The Weather
Considerable cloudiness and warm today, with scattered thundershowers today and tomorrow. High and low today, 84 and 61, same readings as yesterday.

THE ATLANTA CONSTITUTION

For 82 Years the South's Standard Newspaper

FINAL CITY EDITION

VOL. LXXXII, No. 339. WCON—55—First on Your Dial ATLANTA (2), GA., SATURDAY MORNING, MAY 20, 1950. Issued Daily and Sunday, entered as second-class matter, Post Office, Atlanta, Ga. Price Five Cents

RALPH McGILL

'Brett' and Coincidence

She called up and said, "Who is Brett?"

"Brett?" I asked, stalling for time, "Brett who?"

"Just Brett."

"From where?"

"New York. It was in a letter. There were two photos of young ladies in shorts and shirts and written in green ink across each picture it said, 'We think we look our best in these.' It was signed 'Brett.'"

"Brett, eh?"

"Yes, Brett."

"The only Brett I know was Lady Brett Ashley in 'The Sun Also Rises,' and if you haven't read the profile on Hemingway in the New Yorker you should."

"Does she now live in New York?"

"No, she died of tuberculosis in Mexico a long time ago."

"This one is alive."

"You say there are pictures of two young ladies in shorts and shirts?"

"Yes."

"And in green ink it says 'We think we look our best in these?'"

"Yes."

"A light dawns," I said. "It is Brett's Shop in New York. That's where I got you that hat. Brett runs it and she had never even read 'The Sun Also Rises.' I remember asking her. That was a year ago. I don't get to New York too often."

So, that was how I got involved with Hemingway and Brett.

Coincidence

It is odd how coincidences occur. On one and the same day my mail included some ads from Brett's Shop in New York; Frank Sinatra, who no doubt deserves it, flew to Madrid to woo a movie actress who wouldn't see him except briefly because she was interested in a bullfighter, and the New Yorker carried a remarkable "profile" on Ernest Hemingway who wrote, among other things, "The Sun Also Rises." In this book the heroine is a distressed young lady named Brett who goes off with a bullfighter to Spain. Sinatra, who was never one of my favorite characters, isn't yet divorced. Brett wasn't either.

Into the Trees

Hemingway has written a new novel. It has been appearing in Cosmopolitan, although since subjected to considerable rewriting. It is called "Across the River and Into the Trees." In it Hemingway discusses the high command level of the American Army in a manner which is pretty sure to occupy conversations across the country as soon as it becomes the fashionable thing to do to read the novel. This is sure to happen.

The New Yorker profile is a wonderfully fine job of "reporting" writing. The best novelist of our time is rather heavily laden with champagne through most of it, since he is relaxing after finishing the book. But it only proves the Biblical fact that man is wonderfully and fearfully made—especially Ernest Hemingway.

Brett's Burial

I had one other coincidence with Brett and Hemingway. In 1943 I was in Great Britain. There was a small dinner club of 10 members which held a dinner each month to which was invited as honor guest a notable of the arts or letters. I was invited to a dinner at which Lord Wavell, hero of the North African deserts, and but lately named Viceroy to India, was the honor guest and speaker.

After it was over we adjourned to a London club where I continued a conversation with a gentleman who had been at my right during dinner. We fell to talking about books and he deplored the lack of wartime publishing in Britain. We both revealed an enthusiasm for Hemingway and I said that of all the characters by Hemingway I thought Lady Brett Ashley the most pathetic and tragic in the Greek drama meaning of tragedy.

"She was a real person, you know," said the gentleman. "She married my brother."

I was startled, but he went on. "She died of tuberculosis in Mexico," he said, "and the final chapter was one that might have been in the book. At the funeral the villagers were carrying her casket from her house down a rocky path to the graveyard in the valley. You know how they carry caskets—on their shoulders. One of the front chaps stumbled and fell, and the casket was thrown to the earth, spilling poor Brett's ravaged, thin body out on the hillside. It gave them quite a turn, really, but I will always feel it was Brett's last act, a sort of last gesture in keeping with her life."

In 1945 the present Mrs. Hemingway was Mary Welsh, one of the two best reporters in London's Fleet Street, and was one of my favorite persons. In 1943 she was one of "Life's" notables in London.

Brett's Shop started all this reminiscing. It was fun for me.

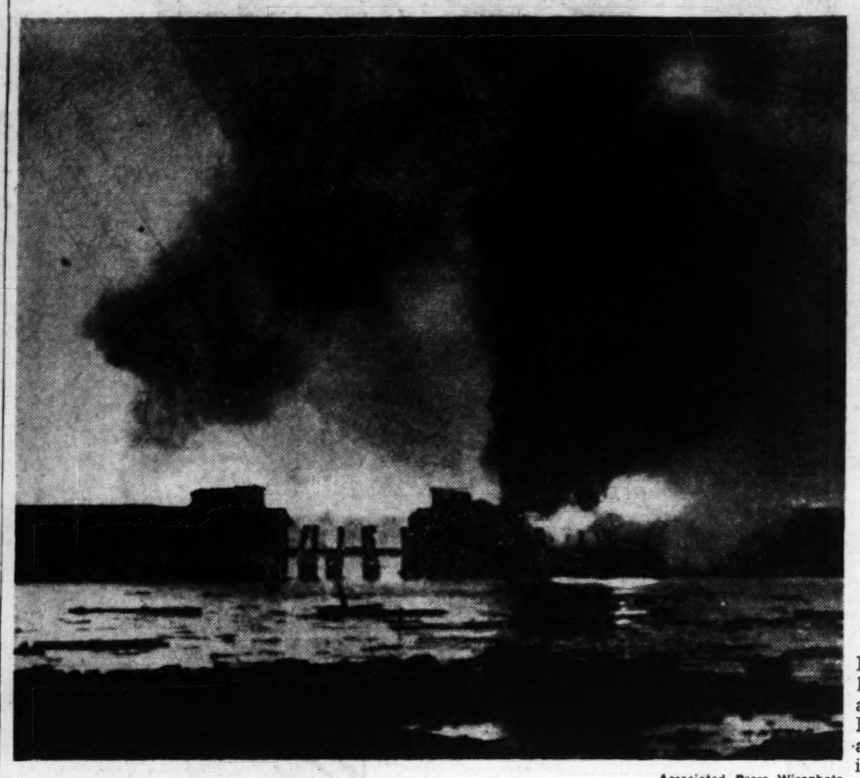

Associated Press Wirephoto

JERSEY BLAST SCENE—A general view of the blast scene with fire still raging on barges and dock. At least 20 people were killed and more than 400 were injured in the terrific explosion which was felt in New York City's Battery area, 22 miles away.

20 Killed, 400 Hurt In Docks Explosion

Four TNT-Laden Barges Blow Up In N. J. Harbor; 40-Mile Area Rocked

Special to The New York Times and The Atlanta Constitution

NEW YORK—At least 20 persons were killed and more than 400 injured last night when four barges loaded with various types of ammunition exploded at South Amboy, N. J.

The blast, which broke windows and shook houses over a 40-mile radius, left the City of South Amboy prostrate. Scores of residential homes were damaged and the business section, including two banks, was a shambles.

Gov. Alfred A. Driscoll, of New Jersey, declared martial law shortly before 11 o'clock, and 500 troops from Fort Monmouth, in battle dress and fixed bayonets, moved in to restore order and prevent looting.

Most of the casualties were the result of broken glass, for virtually every windowpane in the city of 10,000 persons was shattered.

The explosion, which could be heard in Trenton, 36 miles southwest, and parts of South Brooklyn, and Staten Island, 32 miles north, occurred as 600 tons of the ammunition, which included gunpowder and fuse caps, was being loaded into the barges from a dozen or more Pennsylvania Railroad freight cars.

The barges, anchored in Raritan Bay, went up with a terrific roar. The force of the blast wrecked the nearby New Jersey Central Power and Light Company plant, a five-story building. The building's destruction resulted in the failure of electric power throughout the city.

A spokesman for the railroad said the ammunition transfer was being conducted by an independent lighterage company and that no railroad employees were involved. The explosives, according to the spokesman, were delivered to the pier about noon for export under a special permit granted by the Coast Guard.

Police Chief David Quinlan said the explosives were to be shipped today to Brooklyn for trans-shipment to South America.

Mayor John Leonard of South Amboy estimated that 3,000 out of the city's 4,000 homes were damaged.

The Postmaster, Thomas Downs, ran to the Post Office Building

Continued on Page 2, Column 4

Speakers On Armed Forces Day See Benefits and Peril in Atom

By AUSTIN STEVENS

Special to The New York Times and The Atlanta Constitution

WASHINGTON—President Truman asserted last night that the development of atomic energy, although born in destruction, would ultimately prove a strong force for world peace.

The President and Commander-in-Chief of the Armed Forces declared on the eve of the nation's first observance of Armed Forces Day that the discovery of atomic fission in World War II had achieved its purpose in shortening a war and saving a half million lives.

Even though, he said, the world now lives in an atmosphere where "some people only understand a fist," he expressed the solemn hope that the time is approaching for a better settlement of problems.

Mr. Truman addressed a dinner gathering celebrating the first observance of a combined armed forces day, an event replacing the separate commemorations that preceded unification of the services.

The nationwide observance opened with sober reminders from military leaders, speaking elsewhere, on the Soviet's mounting military and industrial strength and with assurances from defense officials here that plans for the security of the United States are realistic and capable of meeting any challenge.

President Truman and Secretary of Defense Louis Johnson, speaking to the same gathering here, made strong appeals for extension of the selective service law, due to expire June 30. With the reminder that he had twice a year since 1945 asked for a universal training program, Mr. Truman declared that had there been such a program in being there "would have been no cold war."

Speaking briefly and extemporaneously after a formal address by Secretary Johnson on progress in unification, Mr. Truman said that historically with the improvement of weapons war casualties have decreased.

The schedule of Atlanta events marking Armed Forces Day will be found on Page 4.

In the Second World War, Mr. Truman asserted, President Roosevelt was "willing to gamble" that the atom bomb could be used as an explosive. After an "immense" expenditure, Mr. Truman said, atomic fission was used for destruction, "to end a war." It saved, he said, a half million lives and thus achieved its purpose.

Discovery of the uses of atomic energy, the Chief Executive then added, "will do more for the peace of the world than for its destruction."

The United States, Mr. Truman stated, is developing its armed forces for maintaining peace. He closed his brief remarks with an expression of hope that all individuals in the world might some day live under a bill of rights modelled on the first ten amendments of the Constitution of the United States.

Earlier in Washington, Stuart Symington, Chairman of the National Security Resources Board, stressed that America must be ready for war at any time without warning or formal declaration. He addressed a luncheon of the Committee for Economic Development.

Symington, until recently Secretary of the Air Force, said afterwards he was not making a point of the nearness of war but of the importance of being strong in order to prevent war. He also cited a few of the conditions civilians should expect if war came: for the businessman, no abnormal profits; for the worker, work where he is told.

Speaking elsewhere, Gen. Omar N. Bradley, Chairman of the joint chiefs of staff, and Gen. Hoyt S. Vandenberg, Chief of Staff of the Air Force, sounded warnings about the state of our defenses and the Russians' development of atomic weapons.

Gen. Bradley in an address delivered in San Francisco asserted that "in a few years we and our friends may have to face the reality of Russian atomic strength. Although they may not have the same number of atomic bombs as we will have in our stockpile, they will probably have enough to deliver a devastating blow at any area they propose to strike."

In a similar vein, Gen. Vandenberg, speaking in Detroit, announced that the Russians are building planes which can carry atomic bombs to targets in this country "in considerable numbers."

Declaring that the present air force couldn't last in an all-out air war more than a few months, Gen. Vandenberg also said that the aircraft industry could not now replace heavy combat losses and that it would take "at least two years" to get the industry into full war production.

Gen. Bradley spoke of the need for legislation that would give the President emergency mobilization powers.

Fare Concerns Riders Taking Courtesy Cars

By CELESTINE SIBLEY

The gray-haired woman with the umbrella ran out into West Peachtree Street flapping her arms urgently.

"Courtesy! Oh, Courtesy!" she called.

The pink-cheeked young man in the aging Chevrolet pulled over to the curb and opened the door.

"Yes, ma'am!" he said heartily. "Come aboard, we're going to town!"

The striking transit worker's "Courtesy Car" was on the job. The driver, who later explained he was an electrical inspector from the garage, said his car was one of about 25 plying back and forth on the Buckhead route during the day. Every route in town has a like number of "Courtesy Cars," operated by their owners, with a total of about 500 on the streets, he said.

The cars are marked with a small yellow placard which says simply "Courtesy Car. We appreciate your co-operation." The fare is a freewill offering, not to be put in the driver's hand but tactfully deposited on the floor or the seat.

"We can't charge you anything," the driver explained. "That would mean we were operating cars for hire. But if you want to leave something to buy gas, that'll be all right."

One of his three passengers left a dime, one 20 cents and one 30 cents.

"A lady flagged me this morning," the driver related, turning off a baseball broadcast, "but she wouldn't get in the car until I told her how much I'd charge to Buckhead. I said I wouldn't charge her anything and she held me right there in traffic. She said, 'I want to know now before I get in the car. I don't want to get out there and have you say I owe you five dollars.'"

He chuckled appreciatively. "I don't blame her for making sure. I just said, 'Climb in, lady. You can pay me two cents.'"

The cars, all makes and all vintages, are the private automobiles of striking transit employees, an official at union headquarters said. They make the regular routes and cruise slowly by all bus stops.

Jesse Walton, union head, said 1,000 "Courtesy Cars" would be on the streets by Monday.

Meanwhile, an Atlanta mother suggested that "Courtesy Cars" could be of additional service if they were routed so as to transport children to and from school.

Story summarizing trolley strike situation and picture on Page 2.

Come Inside With Us...

FORMER NAZIS fill half the important civil service jobs in American Zone of Germany. Page 5

SWITCHMEN DELAY THREATENED STRIKE against 10 Western and Midwestern railroads until June 1. Page 2

U. S. AND BRITAIN CONFIRM continued "interest" in countries outside Atlantic Pact whose security is of concern. Page 9

GEORGIA JOINS NATION in observing the first "Armed Forces Day" with parade and other celebrations. Page 4

Bisher	6	Obituaries	13
Classified Ads	13, 14, 15	Police Blotter	3
Comics	16, 17	Radio and Television	16
Cross-word Puzzle	17	Society	10, 11
Editorial Page	8	Sports	6, 7
Financial News	12	Star Gazer	11
Grantland Rice	7	Theater Programs	17
Jack Tarver	8	Weather	13
Keeping Up With Atlanta	3	Women's Page Feature	10, 11

2 Alleged Spies For U. S. Hanged

PRAGUE, Czechoslovakia—(AP) The Czech press reported execution yesterday of two men sentenced to death on charges of being spies for the American Intelligence Service.

Ladislav Lindner and Karel Busek were sentenced Nov. 26, 1949, after a secret trial on charges of seeking out industrial secrets, the press accounts said.

FEPC Bill Is Blocked In Senate

WASHINGTON—(AP) — Southern Senators won their fight yesterday to block consideration of the hotly-disputed Fair Employment Practice (FEPC) bill.

Although the backers of this key measure in President Truman's "civil rights" program promised to try again, there was hardly a shred of doubt that the measure was dead for the session.

A motion to apply the debate limiting cloture rule failed. It would have taken the votes of 64 members—two-thirds of the full Senate—to invoke it. Only 52 Senators voted for the so-called gag rule—12 short of the required number. Thirty-two Senators opposed it.

Sen. Lehman, Democrat-Liberal, New York, an ardent advocate of FEPC, called the result one of the most discouraging occurences in his experience in public affairs.

The cloture move was not aimed at curbing debate on the bill itself, which never has formally been before the Senate. It was designed to shut off further talk on a motion by Democratic Leader Lucas, Illinois, to bring the measure up for consideration. Two weeks ago Lucas moved to call up the bill, and Southern opponents announced their intention of trying to talk it to death.

They were jubilant over the success of their strategy.

Sen. Russell, Democrat, Georgia, who served as floor leader for the Southerners and others opposed to FEPC and cloture, said May 19 should be "a day of rejoicing" for persons who sincerely believe in the right of petition and individual freedom and human liberty.

Republicans were quick to point out that a far larger proportion of their number voted for closing off the debate than among the Democrats.

The Republicans' score: For cloture, 33; against, 6.

Democrats: For, 19; against, 26.

Rains To Add To City Woes

Wet feet will add to the woes of Atlanta's "trolleyless" population today and tomorrow. The weatherman predicts there will be more of yesterday's thundershowers on both days.

RAIN

Otherwise the weather will be considerably cloudy and warm. The mercury today is expected to rise to 84 degrees after a dip to 61, yesterday's exact readings. The thermometer tomorrow will range from a low of 64 to a high of 88.

A flash flood yesterday inundated a portion of Roswell Road in the Nancy Creek area.

Lie Reaches Paris For Truce Talks

PARIS—(UP)—UN Secretary-General Trygve Lie, New York-bound after a conference with Premier Stalin in Moscow, arrived in Paris by plane last night.

He planned further cold war truce talks with Western leaders in Paris and London before taking off for New York.

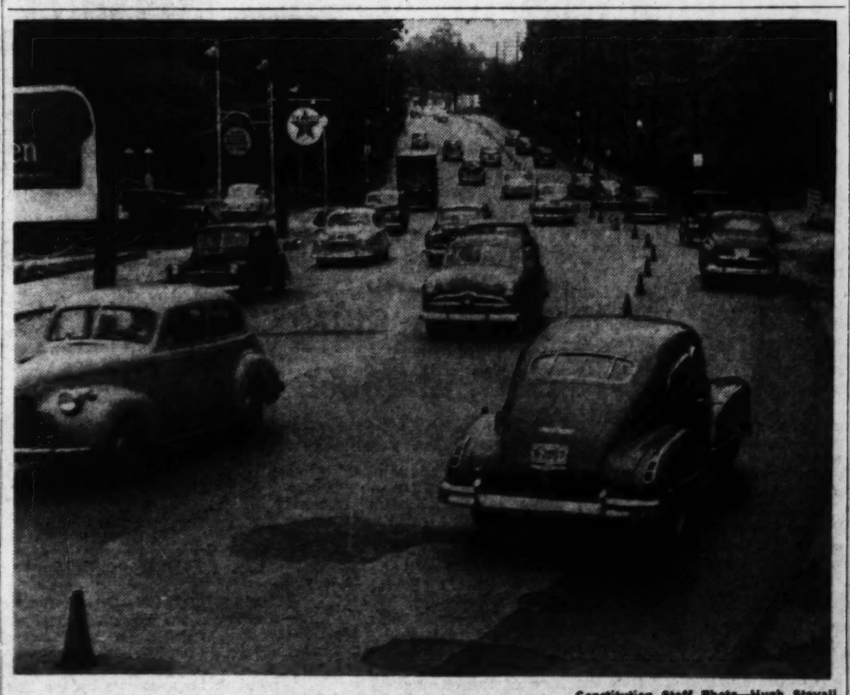

Constitution Staff Photo—Hugh Stovall

KEEP 'EM MOVING—Police Chief Herbert T. Jenkins reported City Traffic Engineer Karl Bevins' "One and Three Experiment" a great success. Rubber cones, used for the first time yesterday, will be set up during the afternoon rush hour to keep three lanes of Peachtree Road traffic moving from the city, restricting incoming autos to one lane. Cones will be used from Spring Street to the city limits. This picture was taken at 5:30 p. m.—heighth of the afternoon traffic rush—near Washington Seminary.

SOUTH AMBOY LITTERED

All Glass in Town Cracked by Blast

James Bixby arrived at the scene of the South Amboy explosion before police set up barricades. Following is his eyewitness story.

SOUTH AMBOY, N. J.—(UP)—Two barges were burning fiercely when I arrived last night in South Amboy.

Not a piece of solid glass remained in town. Store fronts were bashed in. Glass filled the streets. It was almost as bad in Perth Amboy across the river and in other towns that I came through on the way here from my home in Metuchen.

Metuchen is 12 miles from South Amboy, and we felt the blast at our house. I jumped in my car and followed the fire engines and ambulances to the vicinity of the docks where the explosion occurred.

The streets were clogged with ambulances and fire trucks. Within a few minutes I counted 56 ambulances and 42 fire engines.

By the time I got there they were evacuating everyone they could from South Amboy because they feared two more barges would blow up. Most of the injured apparently had been hit by flying glass.

As I walked through the streets the broken glass crunched under my shoes. For an area of about six blocks around the docks the streets were littered with shell fuses.

An hour or more after the blast the fire engines and ambulances were still pouring into the town. Police were assembling them at the outskirts in case two more barges blew up.

Shortly after I got into South Amboy, police threw up barricades around the area to keep the crowds back. There were no telephones working in South Amboy or in the immediate area, so I had to drive the 12 miles to my home to call the United Press.

Headless Body Seen; Carnage Is Reported

SOUTH AMBOY, N. J.—(AP)—"I saw a body with its head blown off and parts of bodies scattered in the debris."

This eye-witness description of the blast-rocked dock area of this stunned city of 10,000 persons came from Steve Dobrynski, of Keyport, a coal barge skipper who had left the scene only moments before the fatal blow.

One of the first persons to reach the scene, Dobrynski said he had to duck a shower of mud, parts of buildings and litter of all kinds to get to the scene. He saw the body of a man on a nearby coal barge next to where the explosive-laden boats were being loaded.

Limits on Explosives Were Held Ridiculous

NEW YORK—(AP)—Just 10 days ago, the Coast Guard placed limits on the loading of explosives in South Amboy, N. J., scene of last night's explosion.

Rear Adm. Ed H. Smith said on May 9 that the once-isolated loading point now is too close to thickly-populated sections.

The maximum for a single loading of South Amboy was set at 500 pounds.

The AFL International Longshoreman's Association protested the restrictions at the time, calling them "ridiculous." The union said the restrictions would drive business to other eastern ports.

New Jersey Governor Orders Out Assistance

HADDONFIELD, N. J.—U(P)—Gov. Alfred E. Driscoll last night ordered all New Jersey State agencies to render all possible assistance to the community of South Amboy, N. J.

Driscoll said State police from the northern and southern sections of the State have been ordered to the scene of the explosion.

The State's defense and health departments also were maintaining close contact with the situation and were prepared to extend necessary aid, he said.

Red Cross Dispatches Town Disaster Relief

WASHINGTON —(UP)— Eastern area Red Cross headquarters announced last night it is mobilizing disaster relief facilities to aid victims of the South Amboy, N. J., explosion.

Officials said two Red Cross disaster relief experts were dispatched to the scene immediately, and that arrangements are being made to furnish supplies of blood and plasma.

AT NAHUNTA

Mother Sees Sons Drown

NAHUNTA—(AP) — A mother stood helplessly by while her two young sons fought a losing battle for their lives in the treacherous waters of the Big Satilla River near here late yesterday.

Mrs. Omer Manning was watching her two sons — Lester and Chester—swimming close to the bank of the river when suddenly Lester, 10, stepped from a shallow ledge into deep water and disappeared.

Chester, 12, rushed to his brother's rescue, but the weight of the younger boy and the relentless pressure of the current were too much for him and the two boys went under locked in each others arms.

The mother's cries brought nearby men who began trying to recover the bodies. After a little over two hours of dragging the boys were found close together a little below the Atlantic Coast Line Railroad bridge about seven miles north of here.

Quits Health Unit

BUDAPEST, Hungary—(AP)—Hungary withdrew yesterday from the World Health Organization WHO. In so doing it followed the lead of Soviet Russia and other Eastern European nations.

Constitution Staff Photo—Ryan Sanders

STRIKING TROLLEYMEN REPORT BRIEFLY FOR PAY CHECKS

Clyde Campbell hands checks for period ending May 12 to R. L. Morgan, center; W. E. Tarvin.

Months-Long Trolley Tieup Forecast by Union Official

By MARJORY SMITH

Atlanta's transit strike goes into its third day this morning with the grim prediction by labor spokesmen that the walkout may "last for months instead of weeks."

Striking Georgia Power Company trolley operators "need no financial support and are prepared to hold out from now on," Jesse M. Walton, President of the local operators' union, told an Atlanta Constitution reporter as he began a conference with Mayor Hartsfield.

Hartsfield today will continue attempts toward settlement of the strike by separate conferences with representatives of the trolley operators' union and power company officials.

He is scheduled to meet with Georgia Power Company President C. B. McManus and Harlee Branch at 9 o'clock this morning.

The Georgia Federation of Labor yesterday unanimously voted support of the AFL Transit Operators walkout, as the Atlanta Chamber of Commerce termed it "a blight on the economic picture of Atlanta."

Members of the Atlanta Christian Council, representing Protestant Churches of Greater Atlanta, last night offered its services to both Company and Union and called on the City to make tomorrow a day of prayer for peaceful settlement of the strike.

The general public continued to make the best of the trolley-less situation. Atlanta's 300,000 daily trolley riders are traveling by thumb, car pool, taxi, and courtesy car.

Police reported traffic tie-ups "not nearly as bad as last year's." Consensus of a cross-section of Atlanta merchants was that business receipts were down "a few percentage points." Yesterday's volume was the same as during the first day of the strike last year, merchants reported.

John M. Elliott, of Detroit and Denver, AFL Transit Union International Vice President, declared in Columbus he "believed this strike is going to last not just for weeks, but for months."

Elliott and Walton presented their case to the Georgia Federation of Labor in Columbus a few hours before meeting with Hartsfield and J. S. Prickard, local union Secretary-Treasurer, in a closed session here.

Elliott flew back to his Detroit headquarters following the meeting with Hartsfield. He declared there was "no point in his staying during this stalemate," but said he would return to Atlanta if he were needed.

Delegates to the Federation convention, in a roaring voice vote, pledged "whole-hearted support" and promised financial aid if needed to striking Atlanta trolleymen.

Richard H. Rich, Atlanta Chamber of Commerce President, issued a statement terming the "annual walkouts a blot on Atlanta, which otherwise is the fastest growing city, economically, in the nation."

Richard Florrid, of the Atlanta Restaurant Association, estimated restaurants here are taking losses up to 75 per cent in night business. He added if the strike lasted two weeks Atlanta restaurants would lose $500,000.

Power company officials estimated losses in company fares for each strike day at $25,000 and loss of operators' wages each day at $11,000, with total losses to date because of the strike, $72,000.

Company spokesmen recalled last year's 19-day strike was the longest and most costly in history of the Atlanta transit system.

The Rev. John R. Brokhoff, President of the Atlanta Christian Council, last night made public statements sent to both company and union spokesmen ,offering aid of ministers.

Both union and Company agreed to consultations with Hartsfield. C. B. McManus, Company President, declared, "Our ability to pay operators' demands lessens as the strike continues."

Strike Outlawed, Police Snarl Traffic

PARIS—(UP)—Police deliberately created a huge traffic jam yesterday in a campaign for higher pay.

Forbidden by law to strike, the police were on the job as usual at intersections. But they made no attempt to regulate traffic.

Switchmen Delay Strike On 10 Roads

Walkout Moved To June 1

WASHINGTON — (UP) — Chairman Francis A. O'Neill, Jr., of the National Mediation Board, said yesterday a threatened strike of switchmen on 10 Western and Midwestern railroads had been postponed from Tuesday to June 1.

O'Neill said the Switchmen had agreed to the 10-day postponement at the Government's request. The Board will open mediation conferences between the union and the railroads in Washington next week.

O'Neill telegraphed Arthur J. Glover, President of the Switchmen's union yesterday offering the Board's services and asking for a postponement of the strike.

O'Neill said Glover had authorized him to say the union agreed to a delay until June 1. Glover levelled the strike threat Wednesday night to back up union demands for 48 hours' pay for a 40-hour week.

The roads involved are the Chicago Great Western; Chicago, Rock Island and Pacific; Davenport, Rock Island and Northwestern; Denver & Rio Grande Western; Great Northern; Minneapolis & St. Louis; Northern Pacific Terminal Company of Oregon; St. Paul Union Depot Company; Sioux City Terminal Railway Company and Western Pacific Railroad Company.

Nine Cheerleaders Named at University

Constitution State News Service

ATHENS — Nine students have been named cheerleaders at the University of Georgia.

New men cheerleaders are Jack Jackson, Atlanta; Steve Mitakis, Linden, N. J.; Bob Hirschberg, Sumter, S. C., and Aubrey Whelchel, Covington.

Women cheerleaders are Jean Butts, Athens; Patsy Lanier, Leesburg, Fla.; Jackie Garton, Avondale Estates; Jo Lane Cheves, Atlanta, and Lynne Lee, Thomson.

100 Jailed In Bolivia Strike Riot

LA PAZ, Bolivia—(AP)—New violence flared in strike-crippled La Paz yesterday and police arrested approximately 100 persons in an attempt to maintain order.

There were no new casualties. One person was killed and eight injured in clashes Thursday night.

Yesterday strikers besieged in a university building exchanged shots with soldiers and police. The government declared 200 "Communists and sympathizers" were in the building and said they would be "starved out."

In the northern zone of the city anti-government groups threw up barricades of paving stones and fought with police and soldiers.

The disorders followed a general strike called by the Confederation of Labor Thursday to underscore demands for higher pay which workers say is necessary due to rising living costs.

Veto of Excise Relief Theatens in Miner Aid

By JOHN D. MORRIS

Special to The New York Times and The Atlanta Constitution

WASHINGTON—New doubts arose over the prospect of excise tax relief this year. The House Ways and Means Committee yesterday provided additional ammunition for a possible veto and a key senator warned that time was growing short for completion of congressional action before adjournment.

The House group, which is framing a tax-adjustment bill tentatively approved further extension of special tax benefits to mining operators in spite of the Administration's recommendations for drastic curtailment.

Sen. George, Democrat, Georgia, Chairman of the Senate Finance Committee, said Congress would have to remain in session until the end of August to complete action on a tax bill.

"Every new feature added to the tax bill in the House," he added, "will diminish chances for favorable Senate consideration. The Senate Finance Committee now must hold lengthy hearings on steps already taken by the Ways and Means Committee, and that will mean delay."

The House committee's action was in continuation of voting that began Thursday on proposed changes in the tax allowances available to producers of oil, gas and a number of other minerals as compensation for depletion of their resources. The operators are permitted to deduct specified percentages of their gross incomes in paying Federal income taxes.

Russian Ships Sail Channel

Special To The N. Y. Times and The Atlanta Constitution

LONDON—The unheralded appearance of nearly 20 Russian ships in the English Channel where Western Union naval forces are gathering for exercises, caused puzzled comment here yesterday.

Unofficial reports indicated that at least 19 Soviet craft had passed westward through the Strait of Dover close to the three-mile territorial limit. Maritime sources suggested that others might have passed on the French side of the channel.

The British Admiralty said there had been no official contact with the Russian vessels. Admiral of the Fleet Lord Fraser when questioned expressed the opinion that this was an ordinary passage by trawlers to the Black Sea. Such transits from the Baltic around Western Europe are not unusual.

Girl Tries Holdup, Teller Grabs Hands

SAN FRANCISCO—(AP)—A 26-year-old woman sidled up to the window at a Bank of America branch here yesterday whispered:

"I need $500, lay it out for me."

Teller Rembert Coney grabbed her wrist and called bank guards.

Police identified her as Miss Catherine Magruder, of San Francisco. She was unarmed.

She told police she "just knew" her abortive hold-up attempt would succeed. She added that she lost her job "as a soda jerk because I didn't smile at one of the customers."

Police booked her on suspicion of attempted robbery.

Bell Seeks Rate Hike, Dumas Says

Southern Bell Telephone Company will seek immediately a rate increase throughout its territory, Pres. Hal Dumas said yesterday.

A misinterpretation of the Company's policy developed when the company spokesmen previously denied a union charge that recent wage increases granted the union would be used as a lever to force a rate increase.

The Company maintained that regardless of the recent increases granted the union, Southern Bell would have been forced to ask for rate increases.

"As to the Company's plans to petition for rate increases," Dumas said, "Southern Bell's only source of revenue is the rates which it charges for service.

"The Company's earnings are already low and there is no margin out of which increases in wages can be paid. If the Company is to remain sound financially, any increases incurred in the costs for rendering service must be recovered through increases in telephone rates. There is no other way increases in costs can be met.

"Wage increases granted in the last 10 years have already cost the Company about $24,000,000 more than the rate increases which have been authorized during the same period. This margin will be further widened by the recent settlement and with earnings already too low, it becomes imperative that we seek relief in the form of rate adjustments in each of the States we serve."

Dumas said the increase in the recent wage costs make it "necessary for the company to seek immediately rate increases over and above those already needed."

Meanwhile, Walter McDonald, Georgia Public Service Commissioner and general solicitor of the National Association of Railroad and Utilities Commissioners, said the nationwide Bell system may seek what he termed unjustified rate increases as a result of wage hikes.

"The Bell system is in a healthy financial condition and is making a fair return throughout the country," McDonald said. "Some companies may be entitled to a slight rate increase but there's no use giving them more than they need."

In a memorandum sent to each state commission, the NARUC cited substantial increases in earnings for the first three months of 1950 by various units of the Bell System.

McDonald pointed to the last rate increase for Southern Bell in Georgia, in March of last year. He said the utility won a $2,322,724 rate increase on the basis of a $1,100,000 wage increase in Georgia. McDonald had opposed the increase.

The Bulletin from the NARUC showed an increase for the first three months of 1950 on earnings per share of stock of the consolidated Bell system from $7.71 in 1949 to $11.33. Southern Bell showed an increase for this period from $5.86 to $6.38, McDonald said.

EXPLOSIONS

Continued from Page One

from his home after the explosion and stood guard over the shattered structure until police arrived.

One building reported badly damaged was the huge plant of the American Agricultural Chemical Company, one of the country's largest manufacturers of fertilizers. The Pennsylvania Railroad also reported that its nearby yards were damaged.

The railroad said one of its passenger trains was just pulling out of the South Amboy station for New York when the explosion shattered car windows, causing casualties among the passengers and crew.

Luke Lyons, a railroad policeman, who was about 100 feet away when the blast came, said:

"As I looked across the bay I saw four barges and after the explosion I couldn't see any."

Perth Amboy General Hospital recalled all of its 350 employees and set up cots on the corridors. One man who took his wife there for treatment said, "it was a madhouse—just terrible, terrible."

Mayor Leonard proclaimed a state of emergency and State troops were instructed to ring the community, halting all traffic because of a "terrible state of confusion" inside the stricken area.

To Probe Hiring Of Homosexuals

WASHINGTON—(AP)—A Senate appropriations subcommittee yesterday unanimously approved a resolution calling for a congressional investigation of the employment of homosexuals by the Federal Government.

The inquiry was proposed by Sen. Hill, Democrat, Alabama, and Wherry, Republican, Nebraska

Wherry handed the subcommittee a report quoting metropolitan police estimates that 3,750 homosexuals now are employed by the government in the nation's capital.

Fliers Freed by Red China Get Rousing U. S. Welcome

LONG BEACH, Cal.—(AP)—Two U. S. fliers, who thought they were "forgotten men" during 18 months' imprisonment by Chinese Communists, received a rousing welcome upon returning to their homeland yesterday.

Marine Sgt. Elmer C. Bender, 27, Cincinnati, Ohio, and Navy Chief Electrician's Mate William C. Smith, 32, Long Beach, looked trim and fit as they stepped down the ramp of a Marine transport plane which brought them from Pearl Harbor to near-by Los Alamitos Naval Air Station.

Mrs. Ruby Smith, 32, rushed up the ramp with their two youngsters to embrace her husband, whom she hadn't seen for 22 months. As Smith hugged Michael, three, his wife introduced him to Patrick, 17 months, who was born while he was a prisoner.

Bender was to be flown soon afterward to Glenview, Ill., a Chicago suburb, for a reunion with his wife, Shirley, and daughter, Kathy, four. He was met here by Mrs. Anna Kaiser, Los Angeles, a cousin of his mother.

In a news conference here the men indicated, as they had to newsmen at Pearl Harbor, that they admitted to a Red spy charge in order to obtain their release.

Asked if they gave "spy confessions," Bender replied, "We signed statements but they were not what you would call confessions." He added it would take "half a day" to explain the situation.

With Bender at the controls, they took off from Tsingtao, then Nationalist territory, Oct. 19, 1948. Bender said engine failure forced their small observation-type plane down in Communist territory and they were captured.

Both men said the Communists had tried to indoctrinate them and that it appeared their release was contingent upon U. S. recognition of the Chinese Communist regime.

"They seemed to think we'd like to stay," Smith added ironically.

Morse Leads In Oregon GOP Primary

PORTLAND, Ore.—(UP)—Early returns from Oregon's primary election last night gave Sen. Wayne Morse, Liberal Republican, a lead over his Conservative opponent, Dave Hoover, in the contest for the Republican nomination for U. S. Senator.

State Senator Austin Flegel, an ardent Fair-Dealer, moved out from his two opponents for the Democratic nomination for Governor.

Complete returns from seven of the State's 2,017 precincts gave:

U. S. Senator: Republican—Hoover 200, John McBride 17, Morse 453. Democratic—Howard Latourette 35, Louis Wood 52.

Governor: Democratic—Flegel 108, Walter Pearson 86, Lew Wallace 59. Gov. Douglas McKay, with no opposition, was automatically nominated on the Republican ticket.

Armour Reveals Stronger Acth

CHICAGO — (INS) — Armour and Company announced last night that its chemists have prepared a form of Acth, the miracle hormone drug, 180 times more potent than the previous standard variety.

Announcement of the stronger drug was made by Armour's president, F. W. Specht, at a dinner honoring research workers who isolated and discovered Acth.

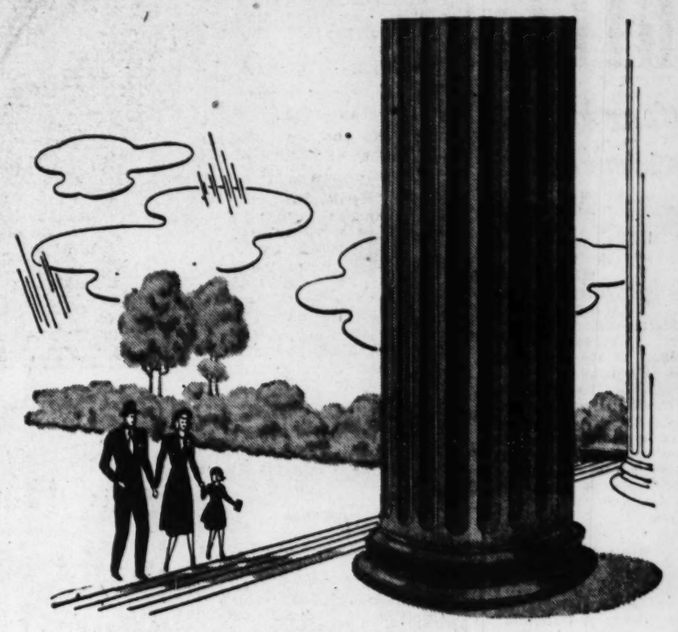

Nothing CAN TAKE THE PLACE of The CHURCH in YOUR LIFE

If in these troubled times, the values of life seem somewhat mixed-up . . . your thinking confused . . . and the outlook for the future uncertain . . . then you *need* to find yourself through faith by turning to religion. The church provides the pillar of strength you need to build a new life. Each day thousands of individuals just like you are finding new happiness, hope and courage by turning to the church and reaffirming their faith. Families so re-united are being brought closer together . . . strong against the world . . . happier, more tolerant among themselves. Through faith men, women and young people are learning the true sense of values . . . gaining a new sense of understanding . . . and obtaining the inner security that brings success in work as well as in life. If you want to *find yourself* through faith, then come to church Sunday.

Visit The *Presbyterian* Church IN YOUR COMMUNITY

SEE Telephone Directory, classification "CHURCHES", for listing of Addresses

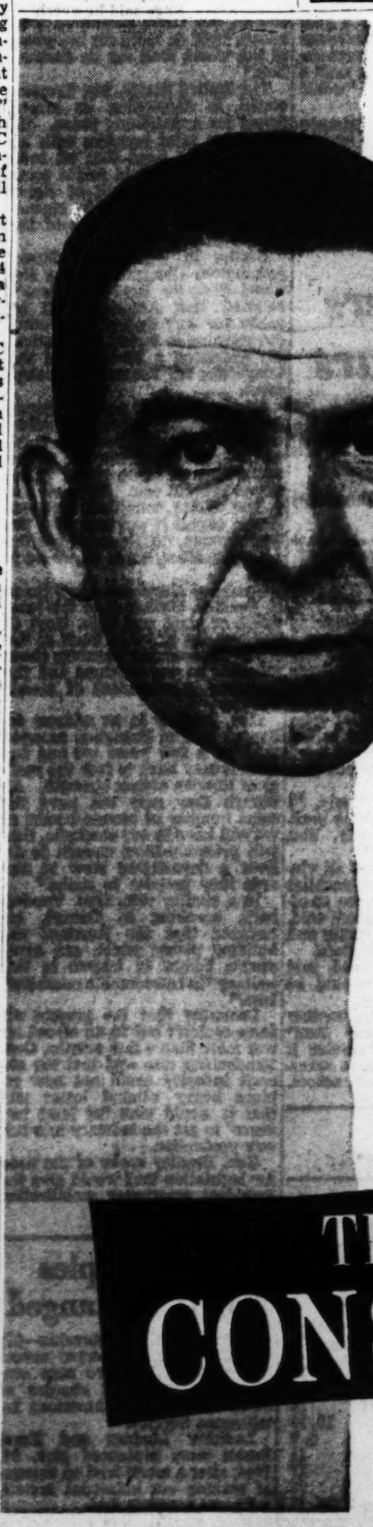

Start the Day Right!

READ

HAROLD MARTIN

Georgia's own nationally known writer

brings you Martin's musings on the

kids, the cat, the country, the cook . . .

in your favorite morning newspaper.

THE ATLANTA CONSTITUTION

KEEPING UP WITH

ATLANTA

By ALEX JOINER

U. S. Atty. **Ellis Mundy** is elated today over Federal prosecutors' "total victory" in a widely-operating six-man counterfeit ring including Atlanta's **"Buddy" Holtzendorf.** Conviction of **Claude Shields,** of Spartanburg, S. C., and **Gordon Lee Talley,** of Calhoun, in Rome yesterday made it "100 percent," Mundy reported. Holtzendorf and **Tasker Brown,** of Calhoun, and **Julius Howard Rogers** and **W. W. Payne,** of Houston, Texas, had previously entered "guilty" pleas.

Sues for Rent Damages

In Atlanta the U. S. Government has filed two separate suits on behalf of an Atlanta tenant, **Joseph N. Seder,** of 504 Fourteenth St., N. E., seeking a total of $1,370.25 treble damages for alleged rent overcharges. One suit, asking $848.25, is against **Mr. and Mrs. R. E. Byrd,** of 91 Mount Paran Rd., N. W. The other seeks $522 treble damages from **Thomas G. Johnson, Jr.,** and **Mrs. Jacqueline S. Johnson,** both of Knoxville, Tenn. According to the Government the defendants at various periods were landlords owning the Fourteenth Street unit rented by Seder and ignored on order of the Office of the Housing Expediter reducing maximum rent from $75 to $31.50 monthly.

Back From Convention

Frank N. Wade, J. F. Kirkman, Jack Galloway and **E. J. Thomas** represented Atlanta at the forty-fourth annual convention of the **Boys' Clubs of America** held in Washington, D. C. Wade is Regional Director. . . . Also back from Washington, and sporting a snappy, new black gabardine dress-suit, is **Mrs. Frank Collins,** Safety Director of the **Georgia Motor Club.** The suit was a gift from school patrolmen in Albany, Monroe, Smyrna, Mableton and Knoxville, Tenn., whom Mrs. Collins accompanied to the nation's Capital on the State train for Safety **Patrol Day.**

Posthumous Award

Francis J. Scarr, former professor of industrial engineering at Georgia Tech and one of the victims of the recent C-54 plane crash in Japan, has been posthumously awarded a Meritorious Certificate by Gen. Douglas MacArtthur for "distinguished civilian service with General Headquarters, Far East Command, during the period 5 May 1947 to 21 April 1950." . . . The 1950 "Blue Print" at Tech has been dedicated to **Fred Wesley Ajax,** associate dean of students, according to **Henry F. McCamish,** student editor of the annual. . . . Tech senior **John G. Carver,** from Nashville, Tenn., has been awarded a graduate scholarship by the General Education Board. Carver will continue his studies in physics at Yale University in the Fall of 1950.

City Sanitary Code

Atlanta policemen are distributing copies of the City Code of Atlanta which provides for neatness and cleanliness of sidewalks and streets in front of business property as a contribution to the current **Clean-Up campaign.** . . . **Ira B. Melton,** senior vice commander of **Harold Byrd Post No. 56,** of the American Legion, was recently elevated to commander by a unanimous vote. The Post elected **Hoyt W. Sutton,** senior vice commander; **Dennis A. Walter,** junior vice commander; and **Jack B. Coward,** finance officer.

Constitution Staff Photo—Floyd Jillson

ONE OF CARS FIGURING IN SPECTACULAR DEKALB WRECK

Vehicle of Donald S. Tydings Is Prepared For Towing to Garage . . .

CITY HALL NEWS

Pest Control Office Barely Misses Eviction

The city's rodent and insect control offices were almost left out in the "cold."

The Administration had planned to abandon the old red brick building which houses these activities of the City Health Department when the new $500,000 City Health Building is completed.

Mayor Hartsfield and others thought arrangements to house the activities in other quarters had been made, but Stafford W. Graydon, City Health Engineer, says no plans were ever made to locate the divisions in the new structure. He said if the old structure is abandoned, new quarters must be provided.

The Mayor and others had started surveys to raze the old brick structure located near the southeast intersection of Mitchell Street and Central Avenue. Plans called for beautification of the plot or conversion into badly needed additional parking space for use of the City Hall.

Mrs. Hartsfield Ill

Mrs. William B. Hartsfield, wife of Atlanta's Mayor, has been ordered by Dr. Mason Lowance to St. Joseph's Hospital for observation of an infection of her left eye. The Mayor said her condition is regarded as good.

Child Clinic Opening

The first area-wide Child Guidance Clinic in Atlanta should open by Aug. 1, Joseph Haas, Chairman of the Advisory Committee on Child Guidance for the Community Planning Council, says. Dr. Alfred Agrin, of the Philadelphia Child Guidance Clinic, will direct the new operation which will serve Atlanta, Fulton and DeKalb Counties. Under a joint financing agreement Atlanta will provide $5,000, Fulton County $2,500, and DeKalb County $1,000, for operation costs for the final six months of the year. The State Health Department will match local contributions at the rate of approximately 100 percent.

World Trade Week

Mayor Hartsfield has proclaimed the week beginning May 21 as World Trade Week in Atlanta and urges all citizens to observe it with "gatherings, discussions, exhibits, ceremonies and other appropriate activities" to expand world trade through reduction of tariffs and other trade barriers . . . Maj. William E. Tidmore left last night to attend a convention of the Smoke Prevention Association of America in Montreal and will be back May 29.

Mayor, Union Talk

Mayor Hartsfield yesterday conferred with transit union representatives. He also talked to Al Hendley and W. H. Harrison, of the Fulton County Grand Jurors' Association, who discussed local governmental affairs. Last night he made the welcome address at a dinner for Vice Admiral Robert B. Carney, who is in Atlanta today. The Mayor also was present at a luncheon for the Admiral at Fort McPherson.

COURT HOUSE NEWS

West View Hearing Scheduled for June 7

By FRANK MAJORS

Fulton Superior Court Judge Jesse M. Wood has modified an order requiring West View Corporation to restore water spigots and maintain grasses, plants and shrubbery on individual lots in the firm's cemetery.

Judge Wood yesterday set aside his original order of May 9 pending a hearing at 9:30 a. m. June 7 on a suit for declaratory judgment filed by attorneys for Mrs. Robert Alston and others.

The suit seeks to define legally the duties of West View in the upkeep of individual lots in the cemetery. It was filed by Attys. Dudley Cook and Alex McLennan.

Atty. John Westmoreland, Sr., representing West View agreed to file defensive pleadings in the matter before June 1.

Harold W. Brown, a West View spokesman, declared the cemetery corporation already furnishes water and maintains grass at the cemetery and will continue to do so.

Brown stated the corporation welcomes a chance to determine whose duty it is to care for individual plantings of shrubbery upon cemetery lots.

Charter Granted

Prominent National Guard officers from several cities in Georgia have been granted a charter in Fulton Superior Court as the National Guard Association of Georgia, Inc.

The application sets out that the association will seek to promote, among other things, the welfare of enlisted men and officers of the National Guard, and cultivate a better understanding of its purposes.

Among those seeking the charter were Maj. Gen. Henry D. Russell, of Macon; Brig. Gen. Joseph B. Fraser, of Hinesville; Brig. Gen. Patrick E. Seawright, of Savannah, and Brig. Gen. James L. Riley, of Atlanta.

Building Contract

Fulton County Commissioners are planning to meet Monday to discuss and award a contract for construction of three new County government buildings. Apparent low bidder when the bids were opened Wednesday was Christian & Bell Construction Company, of Atlanta. The firm submitted a base bid of $2,268,991 for erecting an administration building, a new juvenile court structure and a two-level parking garage.

PTA Officers

BOWDON — Officers elected by the Bowdon PTA for the next school term are: Mrs. Foss Weir, President; Mrs. Wright McGarity, Vice President; Mrs. C. K. Burroughs, Secretary, and Mrs. Bud Shoffeit, Treasurer.

Nine Hurt In Wrecks About City

Nine persons were injured, two critically, yesterday in automobile accidents in the Atlanta Metropolitan Area. Among the injured were two four-year-old pedestrains.

Two persons were critically injured last night in a spectacular automobile crash at McAfee and Candler roads, DeKalb County police said.

Mrs. Ruby Lee Clay, 34, of 748 McAfee Pl., was admitted to Emory University Hospital in critical condition with a cerebral concussion, severe lacerations and possible internal injuries, Ptl. H. C. Rowden and F. C. Roberts said.

Mrs. Alice A. Tydings, of 2878 Lookout Pl., wife of Donald S. Tydings, Assistant Supervisor of Enforcement in the Regional Alcohol Tax Unit Office, was admitted to Emory with a broken shoulder and severe cuts about the head and body.

Tydings was not seriously injured in the crash, patrolmen said.

Mrs. Clay overran a stop sign at Candler Road, Bowden and Roberts said, causing a broadside crash with the auto occupied by Mrs. Tydings. They added the Tydings' car careened through a picket fence onto a lawn at 801 Candler Road, home of Mr. and Mrs. J. W. McMichael and halted in a rose garden.

Charges of overrunning a stop sign and operating while under the influence of intoxicants were lodged against Mrs. Clay, patrolmen related.

Four others were hurt in a crash at North Decatur and Springdale Roads. DeKalb Ptl. D. H. Clotfelter and H. F. Striplin said.

Dr. W. F. Durden, 27, of 1294 Oxford Rd., N. E. and his wife, Mrs. Louise Durden occupant of one car, were treated at Emory for cuts and bruises. Miss Patricia Ann McGovern, 24, of Avondale Estates, the driver of the other car, and Miss Gloria Smith, passenger, of 1722 Cornell Rd., sustained like injuries.

Two four-year-olds were among three pedestrians injured yesterday, police records showed.

Patricia Conner, Negro, of 100 Bell St., N. E., was admitted to Grady Hospital in serious condition with head injuries. Ptl. G. L. McGraw and W. T. Laseter said the child started across Auburn Avenue at Bell St. and was struck by a car driven by Raymond S. Green, 23, of Covington.

The mother, Lilly Harrison, told officers she was calling to Patricia to come back when the auto struck her.

Four-year-old Roy Harper, of 73 Hunter St., S. E., received minor injuries when struck by an auto at Butler and Hunter Streets. Ptl. R. H. Anderson and J. C. Hopkins said. They added he ran from between parked cars into the path of a machine driven by Merton Lewis, 26, of 2326-A Lindmont Circle.

Lawrence Kaufman, 58, of 1160 Boulevard, N. E., was slightly injured by a car on Spring Street near the New Postoffice Building, Sgt. C. R. Fleming and Ptl. R. B. Moore related. They said he bumped into the side of an auto driven by William N. Trentham, 29, of 552 Rankin St., N. E.

Timber Scarce

Constitution State News Service

SPARTA — Timber is growing scarce in Hancock County, according to sawmillers. Some pulpwood is being cut which is removing the young timber in places and thus making prospects for more sawmilling in the far distant future.

Police Blotter

By KEELER McCARTNEY

Police today pondered the possibilities of season crime as thieves' taste turned to things outdoor.

Roy L. Thompson, Tech student, reported the loss of an outboard motor valued at $586. The motor was taken from a lot at 1126 Peachtree St., N. E., where it was on display.

James R. Hudson, of Decatur, parked his auto on Courtland St., N. E. A short time later he found the generator missing.

Hub caps struck thieves' fancy most.

Complaintants included O. C. O'Neal, of East Point; C. W. Tope, 875 Carter St., S. W.; R. F. Anthony, 2045 Ponce de Leon Ave., N. E., and Emmett H. Rawles, 246 Atlanta Ave., S. E.

A service station at 864 Gordon St., S. W., lost four tires and tubes.

Will Wynn Worried

Will Wynn, 80-year-old Negro, wants the police to help out with his marital difficulties.

Wynn told Dets. Pinson Hammond and J. W. Smith that his wife, 76, from whom he is separated, threatened him with a knife He also said he is unable to sleep in his home at the rear of 219 Rawson St., S. W., because she hurls rocks against the windows at night.

Seek Wounded Man

Detectives today sought a possibly wounded Negro man on charges of attempted rape.

Ptl. C. N. Edge said he overheard a woman screaming at Peters and Trenholm Sts. Observing a Negro man running away from the scene, Edge said he gave chase and apprehended him.

While attempting to search the Negro, the patrolman said the suspect struck him, knocking him down, and attempted to run. Edge said the Negro fell when he fired, but jumped up again and escaped.

Suspect Identified

A Negro burglary suspect fatally wounded by an Atlanta patrolman was identified through Fulton County Police records as Ollice Weaver, 35, of 667 Delbridge St., N. W.

Lt. M. M. Coppenger said Weaver's police record, established through fingerprints, showed one arrest by County officers for drunkenness and a second by city officers for idling and loitering.

Weaver was shot by Ptl. J. L. Morrow Wednesday morning on Walker St., S. W. Morrow said he found the Negro behind a building and that Weaver advanced on him armed with an iron pipe.

Family Reunited

Miss Hazel May, 29, today was reunited with her family in Knoxville, Tenn., after an unexpected visit in Atlanta.

Mr. and Mrs. W. J. May and daughter were en route home from Miami, Fla., Ptl. D. S. Harris and E. B. Lyle said. They stopped at a service station on Whitehall Street and Miss May went inside while the auto was being serviced.

Mr. and Mrs. May drove away, thinking that their daughter was asleep on the back seat. Miss May, stranded, called on the police for aid. Atlanta officers contacted the State Patrol and troopers were alerted for the auto.

In the meantime, however, Mr. and Mrs. May stopped again at Cartersville. They missed the daughter and hastily returned to Atlanta. The family reunited, they resumed the journey home.

Shot Fatal To Atlantan

Detectives today are investigating the death of Mrs. Margaret Staples, 46, who was fatally shot while her husband sat in the backyard of her home at 1448 Mozley Pl., S. W.

The husband, O. O. Staples, told Dets. H. E. Burdett and R. E. Little that he overheard a pistol shot, but thought it was across the street.

Mrs. Theressa Sims, of Mountain City, a daughter, had stopped by to drive Mrs. Staples downtown. Detectives said the daughter and Staples went inside and discovered the body. A 32-20 caliber pistol lay nearby.

Funeral arrangements will be announced by J. Austin Dillon.

Mrs. Staples was a native of Unadilla and had lived here 22 years.

In addition to her husband and daughter, she is survived by a sister, Mrs. I. B. Irby, of Perry, and a brother, H. D. Pattishall, of Unadilla,

State Labor Men Elect Pate, Set Atlanta Meet

COLUMBUS—(AP)—The Georgia Federation of Labor re-elected J. B. Pate, of Macon, as President, and chose Atlanta as the 1951 convention city.

The convention went on record in support of the AFL transit operators strike against the Georgia Power Company in Atlanta.

District Vice Presidents, elected unanimously, were: A. G. Kennedy, of Atlanta; W. W. Green, of Albany; W. W. Holley, of Augusta; E. G. Davis, of Brunswick; R. A. Greene, of Columbus; George W. Lewis, of Macon; W. A. Shores, of Rome, to succeed J. H. Johnson; W. M. Tanner, of Savannah, to succeed M. J. Connihan, and M. H. Reed, of Waycross.

W. M. Crim, of Atlanta, was named delegate to the AFL convention in Houston next September. Homer L. Collins, of Savannah, was elected alternate.

Henry W. Chandler, of Atlanta, was re-elected secretary-treasurer.

headed the committee on arrangements.

City to Shift Eternal Flame

Atlanta's historical "Eternal Flame" is going to be moved slightly to make way for progress.

The brightly-burning gas street lamp at the corner of Alabama and Whitehall Streets was one of the original 50 gas lamps that inaugurated gas service in Atlanta on Christmas Day in 1855.

On Dec. 14, 1939, the lamp was relighted as an "Eternal Flame of the Confederacy" to officially inaugurate Atlanta's "Gone With the Wind" festivities. The lamp has burned continuously since then . . . on the same spot where it was first lighted in 1855.

Monday morning, however, the lamp will be moved, for the city is widening the sidewalks along Alabama Street, and the lamp would be "smack in the middle" of the sidewalks as it now stands. Crewmen of the Atlanta Gas Light Company will replace the landmark closer to the new curb.

Smith Pledges To Vote for Anti-Mask Bill

Atlanta Atty. Hoke Smith, seeking election as Fulton County Representative to succeed Jesse Walton, advocated better schools and the passage of home rule and anti-mask legislation in his opening campaign address.

Smith, speaking over Radio Station WSB, told citizens it behooved them to select their representatives with care since Fulton County's half million citizens had only three persons to represent them.

He promised to work for a more proportionate representation in State affairs.

Smith stated the people had a right to demand their representative be present when matters come before the General Assembly. He promised to be on the floor and vote favorably when the antimask bill comes up again.

He stated he would work untiringly for a statute to insure each community would be allowed to determine its own local matters.

"We must improve education in Georgia at all levels," the candidate declared. "The first step in this direction is the passage of the Minimum Foundation for Education bill."

One-a-Day Mail Delivery To Start Tuesday in SE

"One delivery a day only" residential mail service—slated for the whole of Atlanta by mid-August—will start Tuesday in Southeast Atlanta.

That means, Postmaster Lon Livingston pointed out, that if your street address has an "S. E." after it, your letter-carrier will be around only once during the day, cutting out that second trip he's been making.

Livingston said single daily deliveries will begin in the northeast section "around June 15."

Deliveries in the other two mailing quadrants of the City will be reduced, in accordance with the recent order by the Postmaster General, as soon as schedules can be arranged. Current goal for City-wide one-a-day mail deliveries is early August.

Post Offices in Decatur and other suburban areas have already reduced residential deliveries. Livingston pointed out, however, that Atlanta has the giant task of rerouting 375 carriers.

The Postmaster reminded patrons of the Atlanta Post Office that window services will be reduced beginning Monday, in accordance with the Washington order. In the future, windows at the two main Post Offices will be open only from 8 a. m. to 6 p. m. Windows at classified stations will open at 8 a. m. and close at 5:30 p. m.

Only one parcel post delivery will be made, beginning Monday.

DISSATISFIED CUSTOMERS

Tattoo Artist Fined For Needle Assault

Robert V. "Sailor Tex" Fields, 43-year-old tattoo artist, was assessed an $18 fine in Recorder's Court on charges of assault and battery with an electric needle.

The charges were brought by two Conley soldiers who told Recorder A. W. Callaway they were hospitalized after a visit to Fields' office at 106½ Decatur St., S. E.

Pvt. James Thomas Emmott, 17, told the court he stopped by to have a girl's name removed from his forearm.

Pvt. Charles Burlinson, 19, said he had the name "Martha" tattooed in a heart design already on his forearm.

Capt. Jerome G. Block, post surgeon, testified that both youths were hospitalized with infections resulting from the work. Emmott's arm, Capt. Block related, indicated the skin "was scooped or ground off."

In his own behalf, Fields told the court he paid $72 annually for a city license and that he instructs each subject that tattooing or removing is done at the customer's own risk. A large sign inside the office bears that wording, Fields declared.

Paul West Given Silver Tray, Urn

Fulton County School Supt. Paul D. West was given a silver tray and urn by Negro employes of the system yesterday following his presentation of 25-year service pins to five Negro teachers and principals.

West received the gift during an informal program at the College Park Negro school. It was the second gift of silver West has received since recognition was made last Saturday of his 25 years of service with county schools.

The presentation of the pins was made following a solo rendition of the "Lord's Prayer" by New Hope Negro school principal, Sallie Wilder.

Receiving the ruby-set gold pins were: Claude Reynolds, Carrie Heard, Sarah McCarter, Lottie Latimer, and Susie Davis. Negro school supervisor Maggie Perry

there's no 'PHONE strike . . .

Use It . . . for your shopping convenience.

Call our **Miss Idylbus,** your transit strike **shopping consultant** for real service. Whether it's shirts, ties, socks, underwear, sportswear or what not, you'll get traditional **ZACHRY service** . . . prompt, courteous and thorough. **We'll deliver.**

Call Miss Idylbus . . . CY. 7661

ZACHRY

HART SCHAFFNER & MARX CLOTHES

Constitution Staff Photo—Floyd Jillson

MILITARY ORDER AND ADMIRAL—Vice Adm. Robert B. Carney, Commander of the Navy's Second Task Force (shown with Harrison Clark, seated, and Harllee Branch, Jr.), told the Military Order of the World Wars that the Armed Forces are unified. It is now up to the country's civilians to arrive at a similar position, he said, in a preview of today's Armed Forces Day celebration.

'TEAMED FOR DEFENSE'

5,000 Troops To Star In Big Parade Today

By MILTON CHAMBERS

Atlanta and the rest of the nation will turn the spotlight of public attention today on the unified services, "Teamed For Defense," in celebration of Armed Forces Day.

Five thousand troops will join veterans and civic organizations at 10 a. m. in a mammoth parade from the City Hall, on Hunter Street, up Whitehall and Peachtree. Some units will continue out West Peachtree to North Avenue and Grant Field.

Service units at Atlanta area bases will be joined by 800 men from the Third Division at Fort Benning. Maj. Ralph P. Black is Parade Marshal and Capt. William Cordes, chairman of the parade committee.

Bands will be supplied by the Third Army and high schools of Greater Atlanta. Georgia Tech's ROTC unit will hold a formal parade on Grant Field at 11 a. m. after finishing their march with other ROTC groups. The unit will present awards to 17 Atlanta area cadets and 37 others.

At noon, the spotlight will shift to the separate military and naval installations, when both Dobbins Air Force Base and the Naval Air Station open their gates to the public. Both will remain open until 5 p. m.

The newly-arrived F-84 Thunderjet fighter planes, first of the 26 scheduled to replace the F-47s now in use at Dobbins, will form a central attraction at that base. At 2:10 the two jets will join other aircraft in a show of fighter maneuvers. Jet pilots' equipment and cutaway jet engines will also be on display.

At the Naval Air Base, a model plane contest will begin when the gates open and continue until 4 p. m. while Navy F2H jet fighters and AD attack bombers along with F7F Marine night fighters whirl and dive in a series of flight demonstrations.

One of the unusual features will be a soaring plane exhibition put on by Capt. Charles Shelley in a former Luftwaffe glider.

Fort McPherson's open house begins officially at 2 p. h., lasting until 6 p. m., with Hedekin Field forming the central display area. From 4 until 6 p. m., a concert will be presented by the Third Army Band. Displays of equipment representing the work of the base will be on display. Both here and at the Naval Air Station tours of barracks and messhall facilities have been arranged.

Three times during the day—during the parade, at 2 p. m. and at 4:30 p. m.—the air above the city will resound with the roar of planes. Dobbins based aircraft, B-29s, B-26s and F-47s will provide a canopy for the marching thousands in the parade. At 2 p. m. a formation of F-80 jet fighters will zoom across and at 4:30, a B-36 will saluate the city at 2,000 feet.

A B-29 will be on display on Wall St. between Pryor and Ivy Streets all day. The plane was sent here from Wright Field, Dayton, Ohio.

Marietta's festivities will close at 4:30 p. m. with the presentation of the medals of the late Sgt. B. G. Harbin and a formal retreat on the Courthouse Square.

Cadets to be honored at the Grant Field exercises include Ewell G. Pope, Earl R. Slider, Jr., Richard W. Statham, James H. Motz, Jr., Virgil E. New, Charles D. Quarles, Jr., Charles L. Ray, Jr., Sidney E. Williams, Tom F. Davenport, Lawrence J. Engel, Charles E. Gearing, James E. Stultz, Myers R. Loveless, Raymond V. Guyton, Roy M. Mundorff, Jr., Richard L. Clement and Neil A. Layton.

Bible School

Constitution State News Service

VIDALIA — A Vacation Bible School will open in the Vidalia Presbyterian Church, May 29. The students will be drawn from the primary and intermediate age groups. The institute will last one week.

THE ABBEY QUARTET

A regular four o'clock Sunday afternoon public service presentation of WEST VIEW. This is an outstanding quartet from Emory University singing your favorite hymns in the Memorial Chapel of Atlanta's most majestic shrine—WEST VIEW ABBEY. Organ accompaniment by our staff organist. You are invited tomorrow to

WEST VIEW ABBEY
1680 Gordon Street, S. W.

A MINISTER 50 YEARS

Georgia Baptists To Honor Dr. Sammons in Macon

Constitution State News Service

MACON—The Vineville Baptist Church will hold a special service tomorrow morning at the regular worship hour honoring a former pastor, Dr. J. Ellis Sammons, on the fiftieth anniversary of his ordination. The theme for the morning will be "These Fifty Golden Years."

Friends from many churches in the city will join the Vineville congregation in paying tribute to the 74-year-old retired minister and his wife. Dr. C. DeWitt Matthews, pastor of the church, will conduct the service, using as his sermon subject "He Is Sifting Out the Hearts of Men."

Dr. Spright Dowell, President of Mercer University and of the Georgia Baptist Convention, as well as representatives from the four Georgia churches where Dr. Sammons served before coming to Macon, have been invited to participate in the service. Dr. Sammons graduated from the Baptist University 50 years ago in June, and has been active in its affairs since.

Upon leaving the Southern Baptist Theological Seminary in Louisville, Ky., Dr. Sammons became President of the North Georgia Baptist College, which has since been merged with other schools. From the college he went to the First Baptist in Decatur, staying there two years. The Brunswick Baptist Church was his next pastorate, and after four years there, he became pastor of the First Baptist Church in Griffin. Ten years were spent there, followed by seven years in the Rome Baptist Church.

In 1928 he came to the Vineville Baptist Church, where he remained for 17 years, until he retired from the active ministry in 1945. Since that time he has been associated with Memorial Chapel.

The presbytery that ordained the minister was composed of Dr. B. D. Ragsdale, Dr. S. E. Stephens and Dr. E. W. Sammons, an uncle. The ordination took place on the third Sunday in May, 1900, in Antioch Baptist Church near Godfrey, Ga.

Dr. Sammons says he has no idea how many weddings he has performed, but recalls that in one year he married 40 couples. A conservative estimate places the total at 1,500 wedding ceremonies. He continues to receive many requests to officiate at weddings and funerals throughout Middle Georgia, and says he has conducted funerals for many of the people he married, years ago.

The tall, white-haired minister is a familiar personality on Macon streets, and probably knows more people by name than any other Maconite. He and his wife, the former Martha Walton whom he married in 1902, live at 154 Buckingham Place. They have two children, Everette Sammons, who is director of athletics at Darlington School in Rome, and Mrs. W. A. Snow, of Macon.

The committee in charge of arrangements for the service is headed by Tom M. Jones. Other members are W. L. Turlington, Dr. Paul Cousins, Mrs. R. B. Hicks and Mrs. Claude Joiner, Jr.

Mechanical Brain Not Too Bright

NEW YORK—(AP)—They put one of those mechanical brains on display at Columbia University and what a dummy it turned out to be!

Couldn't even add two and two.

It's the world's smallest mechanical brain.

Edmund C. Berkeley, who invented it, doesn't ask it to do much—just uses it as an example of what the bigger—and brighter—mechanical brains can do. Tell it to add one and two and it grunts, wheezes and finally gives the right answer—three.

But tell it to tackle two and two and a bright red light goes on—that means the brain is stumped.

Presbyterians Indorse Merger

CINCINNATI—(AP)—Commissioners of the general assembly of the Presbyterian Church in the U. S. A. yesterday approved the movement toward merger of the evangelical Protestant churches in the United States.

The commissioners also indorsed setting up of a permanent commission to appoint delegates to confer on the matter.

But the 162d general assembly, although voting to co-operate on completing the plan of union, will hold it in abeyance for five years.

ARMED FORCES DAY SCHEDULE

Events of today's Armed Forces Day celebration in the Atlanta Area will take place at the following times and places:

10 A. M.—Armed Forces Day Parade from City Hall, up Mitchell St., Whitehall and Peachtree with units from the Army, Navy, Marines, Air Force, ROTC, Reserve, veteran and civic organizations and with air cover.

11 A. M.—Georgia Tech ROTC Review at Grant Field.

12 Noon Until 5 P. M.—Open House at Dobbins Air Force Base, Marietta.

12 Noon to 5 P. M.—Open House at Naval Air Station, Chamblee.

2 P. M.—Formation of F-80 jet fighters scheduled to fly over city.

2 P. M. to 6 P. M.—Open house at Fort McPherson.

4:30 P. M.—Posthumous award of medals to family of Sgt. B. G. Harbin and formal retreat on the Courthouse Square at Marietta.

4:33 P. M.—B-36 bomber scheduled to fly over city at 2,000 feet.

Union Asks Top Court Review Loyalty Ruling

By LOUIS STARK

Special to The New York Times and The Atlanta Constitution

WASHINGTON — The United States Steel Workers of America, CIO, yesterday asked the Supreme Court for a rehearing of its decision of May 8 upholding the Taft-Hartley Act requirement that union officers shall file non-Communist affidavits.

The petition signed by Arthur J. Goldberg and Thomas E. Harris, respectively General Counsel and Assistant General Counsel of the CIO, was based on these grounds:

That the high court's action was by an equally divided court and that Justice Douglas, who was absent when the case was argued, would be available to participate if a rehearing were granted.

The petition pointed out that the Court of Appeals had upheld the oath requirement in its entirety but that only three of the six Justices of the Supreme Court who voted had upheld all sections of the pledge.

Discussing the three sections of the oath the petition said that the vote was five to one upholding the right of Congress to require union officials to swear they are not Communist Party members.

The requirement that union officers swear they do not believe in overthrow of the Government by force or illegal or unconstitutional means divided the court three to three. And the requirement that the union officers swear they are not affiliated with the Communist Party was upheld four to two.

The CIO lawyers argued that only Justice Frankfurter had expressed the view that the valid portion of the statute might stand alone while the other justices had taken no stand on this issue.

Thus, it was maintained, union officers should not be required to execute an oath considered to be unconstitutional by half of those who participated in the decision.

Explorer Group On Treasure Hunt

WASHINGTON, Ga.—Members of the Georgia Mineral Society Prospectors and Explorers group will gather tomorrow morning at the crossroads east of here for a "treasure hunt" in the Graves Mountain territory.

Lazulite, the source of the rare blue gem, lapis lazuli, and red rutile, for which Georgia is world-famous in mineral circles, will be the object of the trek, which is to be led by Elmer Leach and Sam Knox, veteran rockhounds.

Heads Lions Club

SAVANNAH—(AP)—Oliver Y. Powell, assistant salesmanager of the Savannah Electric and Power Company, has been nominated as President of the Savanah Lions Club. Officers will be elected in June.

Mental Ward Praised by Vets

Thirty-three members of the informal Veterans' Luncheon Club yesterday expressed satisfaction at the improvement in facilities provided for mentally ill persons in Fulton County.

The veterans were guests of Fulton Sheriff A. B. Foster at a luncheon at Fulton Tower, where they visited the detention rooms formerly reserved for the mentally ill.

By comparison, they visited Grady Hospital where new psychiatric wards are being used to house the patients.

Chairman Bill Todd, of the Club, said the veterans ordered a resolution prepared commending those responsible for the changes.

U. S. Steel Buys Mobile Terminal

MOBILE, Ala.—(AP)—A subsidiary of U. S. Steel yesterday announced the purchase of a privately owned terminal in Mobile to handle large-scale imports of rich new iron ores from Venezuela.

The 36-acre tract occupied by the Turner Terminal Company was acquired by the Tennessee Coal, Iron and Railroad Company, which has extensive steelmaking operations in the Birmingham district.

'Cycle Carnival Set at Lakewood

Atlanta's biggest motorcycle carnival of the year gets underway this afternoon when some 700 riders of the Southeastern Gypsy tour arrive for two days of festivities.

Climax of the rally will be a nine-event motorcycle race card tomorrow at Lakewood with such nationally known riders as Billy Huber, Buck Brigance and Horace Travis taking part.

Today's gala event will consist of games, stunts and trick riding for the average highway rider. A dozen trophies and 24 medals will go to winners.

The race program tomorrow begins at 1:30 with time trials and races getting underway an hour later. Local riders entered in the program, according to Ted Edwards, Southeastern representative for the American Motorcycle Association, include Arthur Lee Anderson, Weyman Gunter, George DeLong and Dan Shaw.

Group Here Hits Tie to Vatican

The Atlanta Christian Council is on record today as vigorously opposing the proposed appointment of another representative to the Vatican by President Truman.

The Council unanimously passed a resolution requesting the President "not to appoint another representative to the Vatican and to close the present embassy as speedily as possible."

BIBLE QUIZ

Copyright, 1950, Oxford University Press, Inc.

WHAT DOES THIS PICTURE REPRESENT?

(Answer Below)

METHODIST

GRACE—Dr. Charles L. Allen, Pastor. 11 a. m., "The Ships We Sail;" 8 p. m. "Your Four Keys To Happy Living."

BROOKHAVEN—Cecil Myers, Pastor. 11 a. m., "A Colony of Heaven;" 7:45 p. m., "Heroes of Pentacost."

FIRST—Pierce Harris, Pastor. 11 a. m., "In the Direction of Victorious Living;" 8 p. m., "Losing A Purse Was Not So Bad As Giving Up A Principle."

ST. JOHN—W. F. Lunsford, Pastor. 11 a. m., "Vision;" 8 p. m., "Going For A Bride."

COLLEGE PARK — Rev. R. J. Kerr, Pastor. 11 a. m., "Faith That Redeems;" 8 p. m., "Courage For The Discouraged."

CALVARY—J. C. Callaway, Pastor. 11 a. m., "Things That Are Unshaken;" 8 p. m., "The Desire For Self-Assertion."

CAPITOL VIEW—O. P. Fitzgerald, Pastor. 11 a. m., "The Christian Gospel Offers Love;" 8 p. m., Installation Service of WSCS.

CASCADE—James J. Sneed, Pastor. 11 a. m., "Every Day a Judgment Day;" 8 p. m., "The Call Answered."

TRINITY—Geo. M. Acree, Pastor. 11 a. m., "Prayer."

PATTILLO MEMORIAL—Rev. T. M. Sullivan, Pastor. 11 a. m., "They Were Called Christians;" 8 p. m., "The Gospel Invitation."

NORTH DECATUR—Harvey C. Holland, Jr., Minister. 11 a. m., "A Man Full of The Holy Spirit;" 8 p. m., "Some Present-Day Works of the Spirit."

MT. ZION—Rev. A. E. Barton, Pastor. 11 a. m., "What Is a Christian?" 8 p. m., "How To Be Christian."

EAST POINT AVENUE—W. M. Bishop, Pastor. 11 a. m., "The Call of God;" 8 p. m., "Self-Denial."

DECATUR (First)—Rev. H. C. Holland, Pastor. 8:30 and 11 a. m., "The People of the Warm Heart;" 8 p. m., Sermon by Rev. Quay Parmer, guest minister.

GROVE PARK—Gue Askew, Pastor. 11 a. m., "From Pentecost and Aldersgate to a Cold War in a Cold World;" 8 p. m., Quarterly Conference—Dr. Lester Rumble.

STEWART AVENUE—Fred L. Glisson, Pastor. 11 a. m., "Spiritual Knowledge;" 8 p. m., "Advance."

ST. PAUL—Rev. E. C. Wilson, Pastor. 11 a. m., "John Three Sixteen;" 8 p. m., "A Bible Woman—Naomi."

ST. MARK—John L. Horton, Pastor. 10:50 a. m., "Is God Real To You?" 8 p. m., "Life Isn't An Empty Dream."

HAPEVILLE—Candler Budd, Minister. 11 a. m., Installation of WSCS officers; 8 p. m., Rev. William Settles.

KIRKWOOD—E. M. Wise, Pastor. 11 a. m. "The Exalted Christ;" 8 p. m., "The Source of Salvation."

WARREN CANDLER—Marvin C. Allen, Pastor. 11 a. m., "How Important Is God's Church To You?" 8 p. m., "Confessing Christ As Your Saviour."

AUDUBON FOREST — Bevel Jones, Pastor. 11 a. m., "The Genius of Methodism;" 8 p. m., "The Might of the Meek."

CENTER HILL—G. L. Hickman, Sr., Pastor. 11 a. m., "Who Cares?" 8 p. m., Evangelistic.

AVONDALE—Rev. P. G. Curry, Pastor. 11 a. m., "Security Or Opportunity;" 8 p. m., "Fields Already White To Harvest."

MARTHA BROWN MEMORIAL—Rev. B. W. Hancock, Pastor. 11 a. m., "Moses Viewed the Promised Land;" 8 p. m., "In His Kingdom."

SOUTH BEND—C. G. White, Pastor. 11 a. m., Rev. Henry H. Jones, speaker; 8 p. m., "The Ark of Safety."

EPWORTH — Irby Henderson, Pastor. 11 a. m., "The Joy of The Lord Is Your Strength;" 8 p. m., "Religious Runners."

INMAN PARK—L. B. Jones, Pastor. 11 a. m., sermon by Rev. L. B. Jones; 7:45 p. m., Rev. A. L. Gilmore, guest minister.

PARK STREET—B. Frank Pim, Pastor. 10:50 a. m., "This Is The Victory;" 8 p. m., "A Lesson Well Learned."

DRUID HILLS—Dr. Rufus Wicker, Minister, 11 a. m., Dr. Roger Guntill, "Every Day Religion;" 8 p. m., Dr. P. M. Boyd, "Is Our Gospel Adequate For This Hour?"

GLENN MEMORIAL—Dr. Edward G. Mackay, Pastor, 11 a. m., Dr. W. A. Smart; 7:30 p. m., Dr. William R. Cannon.

PEACHTREE ROAD — Nat G. Long, Pastor. 11 a. m., "Whosoever Would Be Great Among You;" 7:45 p. m., "God Is Able."

PRESBYTERIAN

DRUID HILLS—Dr. P. D. Miller, Minister. 11 a. m., "Weak Men Empowered by God"; 6:30 p. m., Youth Fellowship Vespers.

WESTMINISTER—Dr. John R. Richardson, Minister. 11 a. m., "The Holy Catholic Church"; 7:30 p. m., "The Man Who Refused to be Intimidated."

COLUMBIA (Columbia Seminary Chapel, Decatur)—William James Hazelwood, Pastor. 11 p. m., "God's Encouragement in Man's Endeavor"; 8 p. m., "Learning To Please God."

EAST POINT—Rev. V. L. Bryant, Pastor. 11 a. m., 8 p. m., Sermons by Virgil L. Bryant, Jr.

PEACHTREE ROAD—11 a. m., "The Problems of the Christian Home."

OAKHURST—Rev. Francis B. Benton, Pastor. 11 a. m., "No Other Gods Before Me"; 7:30 p. m., "Commandment."

MORNINGSIDE—Dr. A. V. Gibson, Minister. 11 a. m., "The Touch of a Hand in the Night"; 8 p. m., Special Music.

KIRKWOOD — Rev. A. Merell Keith, Pastor. 11 a. m., "Keeping the Sabbath Holy"; 8 p. m., "A Dream Come True."

FIRST—Dr. William V. Gardner, Pastor. 11 a. m., "When I Was Among You."

CASCADE ROAD—N. G. Barron, Minister. 11 a. m., "Why Have a Church?" 8 p. m., "Original Sin."

EMORY—Rev. Donald B. Bailey, Pastor. 11 a. m., "Elijah: The Prophet of Fire"; 8 p. m., "Christian Duties."

CAPITOL VIEW—C. Walker Sessions, Minister. 11 a. m., "Reading the Bible"; 8 p. m., "The Initial Step."

ASSOCIATE REFORMED—T. H. McDill, Jr., Pastor. 11 a. m., 7:30 p. m., Guest Minister, Dr. Vernon Broyles.

TRINITY—Rev. Allison F. Williams, Pastor. 11 a. m., "A Lesson in Prayer."

PRYOR STREET—Rev. George Scotchmer, Pastor. 11 a. m., "The Redemption of a Saint"; 7:30 p. m., "Will Ye Also Go Away?"

GORDON STREET—Rev. Joseph L. Griggs, Minister. 11 a. m., "Our Church's Challenge"; 8 p. m., "What About the Harvest?"

NORTH AVENUE—Dr. Wallace M. Alston, Supply Pastor. 11 a. m., "Mistaken Identity"; 7:30 p. m., Communion Meditation.

WEST END—Alva M. Gregg, Minister. 11 a. m., "The Promise of Power"; 7:30 p. m., "After the Victory."

ORMEWOOD PARK—Rev. J. Gilbert Kirckhoff, Minister. 11 a. m., "Jehovah Nissi"; 8 p. m., Dr. P. D. Miller, Guest Speaker.

CENTRAL—Rev. Stuart R. Oglesby, Pastor. 11 a. m., Sermon by Rev. Marshall C. Dendy, D.D. (Baccalaureate service of Columbia Theological Seminary); 7 p. m., Presbyterian Youth Fellowship.

CLIFTON—John A. Garber, Minister. 11 a. m., "Source of Strength and Song"; 8 p. m., "The Guidance of God."

UNITY

UNITY CENTER—11 a. m., "God, Our Refuge and Strength," Kathryn Boyce, Minister.

BAPTIST

GRANT PARK—E. B. Shivers, Pastor. 11 a. m., "Christ in the Home"; 8 p. m., "Our Lives Should Be Planned by God." Rev. Z. E. Barron, speaker.

ORCHARD KNOB—Rev. Lawrence V. Bradley, Jr., Pastor. 11 a. m., "Victorious Battle"; 8 p. m., "Valley of Decision."

CASCADE—O. M. Seigler, D. D., Pastor. 11 a. m., "The Family Unit, Divinely Ordained"; 8 p. m., "What Unbelief Does."

EDGEWOOD—J. G. Burgess, Pastor. Sermons, 11 a. m., 8 p. m.

CAPITOL VIEW—Dr. W. Lee Cutts, Pastor. 11 a. m., "Jesus and His Cross"; 7:45 p. m., West End Elementary Band.

FIRST (East Point)—Dr. W. A. Duncan, Pastor. Services, 11 a. m., "The Essentiality of a Christian Home"; 7:45 p. m., "Is There Such a Person as the Devil?"

MORELAND AVENUE—Rev. W. Bertram King, Pastor. 11 a. m., "The Stewardship of Life"; 8 p. m., "God Is Calling."

JACKSON HILL—Dr. Paul McCommon, Pastor. 11 a. m., "The Hope of Glory"; 8 p. m., "He Only Consented."

TUCKER—L. Earle Fuller, Pastor. 11 a. m., "Light"; 8 p. m., Baccalaureate Sermon, Tucker High School.

DECATUR (First)—Dick H. Hall, Jr., Pastor. 8:30 and 11 a. m., "Without the Shedding of Blood"; 8 p. m., Miss Mary Ellen Wooten, Speaker.

LIVEOAK GARDEN—W. R. Whaley, Pastor. 11 a. m., "The Abundant Life"; 8 p. m., "Jesus the Preacher."

THE TABERNACLE — Dr. Paul S. James, Pastor. 10:50 a. m., "But He Was a Leper"; 7:30 p. m., "All Must Answer the Great Alternative."

PARK AVENUE—L. E. Smith, Pastor. Services, 11 a. m. and 8 p. m.

MORNINGSIDE—James P. Wesberry, Pastor. 11 a. m., Dr. John T. Cocutz, Professor of Philosophy, University of Georgia, will preach; 8 p. m., John Bridges, ministerial student, will preach.

FIRST (Hapeville)—Durward V. Cason, Minister. 11 a. m. 8 p. m., Rev. Jack Robinson will speak.

SECOND-PONCE DE LEON—Dr. Monroe F. Swilley, Jr., Pastor. 11 a. m., "The Mystic Cords of Memory"; 8 p. m., "Do You Have What It Takes?"

ANTIOCH—W. H. Cruce, Pastor. Services, 11 a. m., 8 p. m.

WESTERN HEIGHTS—A. L. Phillips, Sr., Pastor. 11 a. m., "The Call of the Hills"; 8 p. m., "His Matchless Graces."

WEST END—Rev. John L. Waldrop, Pastor. 11 a. m., "The Three R's of the Christian Faith"; 8 p. m., "Stretch Forth Your Hand."

BROWN MEMORIAL—J. Paul Barnes, Pastor. 11 a. m. and 7:30 p. m., services.

CAPITOL AVENUE—R. L. O'Brien, Minister. 11 a. m, "The Tears of Jesus"; 8 p. m., "The Southern Baptist Convention in Chicago."

NORTHWEST—R. W. Johnson, Pastor. Services, 11 a. m. and 8 p. m.

JEFFERSON AVENUE—Paul A. Meigs, Pastor. 11 a m., Revival Services—Dr. S. F. Dowis; 7:45 p. m., Dr. Dowis.

DRUID HILLS—Dr Louie D. Newton, Pastor. 9:30 a. m., "Have Faith in God"; 11 a. m., "Faith That Is in Me"; 8 p. m., Worship in Sacred Music — Combined Choirs of the Church.

CHATTAHOOCHEE (First) — Guy Owen, Pastor. 11 a. m., Morning Worship; 8 p. m., "Conflict of Science and the Bible," Rev. Eugene Q. McGee, Youth for Christ Director, Speaker.

WOODLAND HILLS—E. G. Kilpatrick, Pastor. 11 a. m., "Called to Fish for Men"; 8 p. m., "The Two Debtors."

CENTRAL—John F. Mitchell, Pastor. 10:50 a. m., "What We Ought to Do"; 8 p. m., "What We Must Do."

PEACHTREE—Cary C. Wood, Pastor. 11 a. m., "We the People, and God"; 8 p. m., "Word from the Lord."

TEMPLE—George N. McLarty, Pastor. 11 a. m., "What They Believe and What We Believe"; 7:30 p. m., Special Spiritual Gems from His Inexhaustable Treasury."

CHRISTIAN

MOUNT CARMEL (Decatur)—Jack H. Ballard, Minister. 11 a. m., "Be Sure Your Sins Will Find You Out;" 8 p. m., "Obedience Blessed."

PEACHTREE—Robert W. Burns and Ernest E. Thompson, Ministers. 11 a. m., "The Faith We Need"—Miss Metze, 6 p. m., Youth Fellowship.

DECATUR—Charles F. Schwab, Pastor. 10:50 a. m., "A Sermon to Remember;" 7:30 p. m., Wreckers or Builders."

GRANT PARK—George W. Boswell, Minister. 11 a. m., "The Gospel According to John;" 8 p. m., "The Creation of A New Creature."

FIRST — Harrison McMains, Minister. 10:35 a. m., "Impact of Religion on the World of Today;" 7:15 p. m., Junior Youth Group in charge of service.

WEST END—W. Glenn Carter, Minister. 10:55 a. m., Chaplain Richard H. Gear, speaker; "Liberation in Christ;" 7:30 p. m., "An Effective Strategy."

ASSEMBLIES OF GOD

PONCE DE LEON AND PIEDMONT—Ralph Byrd, Pastor. 11 a. m., 7:30 p. m.

CAPITOL AVE. — Paul F. Cook, Pastor. 11 a. m., 7:30 p. m.

WASHINGTON STREET—Jimmie Mayo, Pastor. 11 a. m., 7:30 p. m.

GRANT PARK ASSEMBLY — Grover Langston, Pastor. 11 a. m., 7:30 p. m.

CHESTNUT STREET—Clarence Jackson, Pastor. 11 a. m., 7:30 p. m.

GORDON ROAD—Karl Wooster, Pastor. 11 a. m., 7:30 p. m.

SYLVAN HILLS—Calvin Acreman, Pastor. 11 a. m., 7:30 p. m.

SCOTTDALE — Hubert Brown, Pastor. 11 a. m., 7:30 p. m.

LAKEWOOD ASSEMBLY—Calvin Ellis, Pastor. 11 a. m., 7:30 p. m.

CHRISTIAN SCIENCE

Christian Science Lesson-Sermon Subject: Soul and Body.

Atlanta churches unite in reading rooms, ground floor, Rhodes-Haverty Building.

FIRST CHURCH (Peachtree and 15th Streets)—11 a. m., 5:30 p. m., Reading Room, 1034 Peachtree St., N. E.

SECOND CHURCH (Peachtree and Stratford Rd.)—11 a. m., 8 p. m.

THIRD CHURCH (890 Cascade Ave., S. W.)—11 a. m.

DECATUR — FIRST CHURCH (446 Clairmont Ave.)—11 a. m., reading room same building.

LUTHERAN

CHURCH OF THE REDEEMER—The Rev. J. R. Brokhoff, Pastor. 8:30 a. m., and 11 a. m., "Today's Youth—Tomorrow's World;" 11 a. m., Confirmation service; 8 p. m., Confirmation Reunion and Lord's Supper.

CHURCH OF THE MESSIAH, (Decatur)—Dermon A. Sox, Pastor. 11 a. m., "Am I A Christian?;" 8 p. m., "Thy Kingdom Come."

GRACE MISSOURI SYNOD—Theodore G. Ahrendt, Pastor. 11 a. m., "The Meaning of Our Lord's Ascension."

LIBERAL CATHOLIC

THE CHURCH OF ST. MICHAEL THE ARCHANGEL, 338 Sinclair Ave., N. E., (Inman Park)—Rev. E. V. Harkness, Rector. 10:45 a. m., Holy Eucharist, Missa Cantata and sermon: "Witness of the Kingdom."

Bible Quiz Answer

(Question Above)

Today's Bible picture represents Christ receiving the little children.

THEN WERE THERE brought unto Him little children, that He should put His hands on them, and pray: and the disciples rebuked them. But Jesus said, Suffer little children, and forbid them not, to come unto me: for of such is the kingdom of heaven. And He laid His hands on them . . .

VERILY I SAY UNTO YOU, Whosoever shall not receive the kingdom of God as a little child shall in no wise enter therein.

MATTHEW 19:13-15; LUKE 18:17. From the Oxford Bible.

Prayer To Precede Graham's Crusade

From Homes and Churches, Divine Help To Be Asked

Dr. Paul S. James, Pastor of the Baptist Tabernacle and General Chairman of the Greater Atlanta Evangelistic Crusade, announced yesterday that a series of prayer meetings will be conducted in Atlanta homes preceding the Billy Graham crusade here.

Following announcement of the prayer services, Dr. John R. Richardson, pastor of Westminster Presbyterian Church, said the doors to that church would be opened each Saturday night from 7:30 to 8:30 o'clock, beginning May 20. Dr. Richardson will preside. Services will be devoted to Scripture and prayer for the crusade.

At the same time, Col. John M. Fain, associate chairman of the Extension Committee announced the chapel of the Christian Business Men's Club, 135 Nassau St., will be opened at 3 p. m. each Saturday for similar prayers throughout the crusade preparations.

Dr. James said more than 1,000 workers would participate in prayer meetings in homes of their immediate community. These home programs will be conducted at 10 a. m. each day. It is anticipated that upwards of 50,000 people will be praying simultaneously in these cottage prayer services.

Dr. Boyd to Speak

Dr. P. M. Boyd, pastor of the First Methodist Church, Jacksonville, Fla., will speak during a series of revival programs at the Druid Hills Methodist Church beginning tomorrow and continuing daily through Friday.

Miss Hatch Appointed

Miss Mary Stuart Hatch, of Charlotte, N. C., will become director of Religious Education at the Oakhurst Presbyterian Church Aug. 15. She is a student of the Presbyterian Assembly's Training School.

To Confirm 19

A class of 19 will be confirmed at the Lutheran Church of the Redeemer at 11 a. m. tomorrow. Each of the confirmants has completed a two-year course. The confirmants will follow the choir in a procession into the church. Vows will be taken separately.

'Queen Esther'

A new Cathedral film, "Queen Esther," will be shown during midweek services of the Peachtree Road Methodist Church at 8 p. m. Wednesday. The movie deals with the problem of misunderstanding and prejudices. It is based on the Book of Esther.

50th Anniversary

Members of College Park Presbyterian Church will commemorate the church's 50th anniversary with appropriate services at 11 a. m. tomorrow. The church was organized May 20, 1900, in the home of the late Col. John Temple Graves. It had 14 charter members. Present enrollment is 450. The Rev. Clarence Piephoff has been minister for six years.

At Morningside

Dr. John L. Hill, former Book Editor of Southern Baptists and now director of promotion of Ridgecrest and Glorieta Assemblies, will address the congregation of Morningside Baptist Church during a series of services next week. Worship will be observed at 8 p. m. each day beginning Monday and continuing through Friday. Dr. John T. Cocutz, former executive secretary of the Baptist Union of Romania and now professor of philosophy, Universiy of Georgia, will speak at 11 a. m., tomorrow.

Texas Evangelist

The Rev. Jack Robinson, of Ft. Worth, Texas, who has participated in Youth Revival services at the Tabernacle during the last six days, will address the congregation of the First Hapeville Baptist Church during a series of special revival services beginning tomorrow and continuing each day, through Friday. Services will be held daily at 6:30 and 8 p. m.

EPISCOPAL

ST. LUKE'S—The Rev. J. Milton Richardson, Rector. 9 a. m., Holy Communion; 10:45 a. m., Sunday School; 11 a. m., Morning Prayer and Sermon; 5 p. m., Junior Y. P. S. L.; 6:30 p. m., Senior Y. P. S. L.

CHURCH OF THE INCARNATION—The Rev. C. L. Alligood, Rector. 8 a. m., Holy Communion; 9:45 a. m., Church School and Bible Class; 11 a. m., Litany and Sermon; 6 p. m., Young People's Service League.

CATHEDRAL OF ST. PHILIP—8 a. m., Holy Communion; 9:30 a. m., Church School-Cradle Roll through Sixth Grade; 9:30 a. m., Morning Prayer and Sermon; 11 a. m., Church School—Seventh Grade through Ninth Grade; 11 a. m., Morning Prayer and Sermon, After Church—Coffee in the Assembly Hall; 6:30 p. m., Young People's League.

CHURCH OF OUR SAVIOUR—Father Pettway, Rector. 7:15 a. m., Morning Prayer and Mass; 9:30 a. m., Mass with Hymns, Sermon and Church School; 11 a. m., Sung Mass and Sermon; 6:30 p. m., Evening Prayer.

ALL SAINTS CHURCH—Matthew M. Warren, Rector; 8:30 a. m., Holy Communion; 9:30 a. m., Church School; 11 a. m., Morning Prayer and Sermon.

HOLY COMFORTER—William J. Whitfield, Rector. Holy Communion, 8 a. m.; Church School, 9:45 a. m.; Morning Service, 11 a. m.; Evening Prayer, 8 p. m.

HOLY TRINITY (Decatur)—Rev. Harry Tisdale, Rector. 7:30 a. m., Holy Communion; 9:15 a. m., Morning Prayer and Church School and Adult Bible Class; 11 a. m., Morning Prayer and Sermon; 5 p. m., Junior Choir Rehearsal; 6:30 p. m., Supper; 7 p. m., Evensong and YPSL.

COME TO CHURCH SUNDAY
Atlanta Churches Welcome You

PEACHTREE CHRISTIAN CHURCH
PEACHTREE AT SPRING
9:15 A. M.—Broadcast WSB—The Rev. J. L. Griggs.
11:00 A. M.—"THE FAITH WE NEED"—Miss Mabel Metze.
6:00 P. M.—Christian Youth Fellowship.
Church School at 9:45.
Richard Thomasson, Director of Music.

COMMUNITY CHRISTIAN CHURCH
"ATLANTA'S MOST UNUSUAL CHURCH"
180 MORELAND AVE., S. E.
DR. EMMETT A. McNABB, Minister—Speaking at Both Services
11:00 A. M.—"Having a Number"
7:45 P. M.—"Are These Things So?"

DRUID HILLS METHODIST CHURCH
675 Seminole Ave., N. E., Between Highland and Moreland
DR. RUFUS WICKER, Minister
11:00 A. M.—Dr. Roger S. Guptill: "Everyday Religion"
8:00 P. M.—Dr. P. M. Boyd, Pastor First Methodist Church, Jacksonville, Florida.
Revival Services Begin Sunday Evening and Continue through Friday
HEAR DR. BOYD'S MESSAGE SUNDAY EVENING: "IS OUR GOSPEL ADEQUATE FOR THIS HOUR?"
Hear Dr. Boyd's Soul-Stirring Messages Each Evening During the Coming Week.
Sunday School 9:45 A. M. *Youth Meetings 6:30 P. M.*

FIRST CHURCH OF CHRIST, SCIENTIST
PEACHTREE AT 15TH ST., N. E.
Sunday Services, 11 A. M. and 5:30 P. M. Sunday School, 11:00 A. M.
TESTIMONIAL MEETING WEDNESDAY, 8 P. M.
JOINT READING ROOM: 103 Forsyth St., N. W.—Daily, 9 a. m. to 9 p.m.; Wednesday, 9 a.m. to 6 p.m. Sunday and holidays, 2 p.m. to 5 p.m.
READING ROOM: 1034 Peachtree St., N. E.—Weekdays, 9 to 9; Wednesday, 9 to 7:30; Sunday and holidays, 2:30 to 5.

LUTHERAN CHURCH OF THE REDEEMER
Peachtree and Fourth Streets "Redeemer on Peachtree"
8:30 A. M. and 11 A. M.—"Today's Youth, Tomorrow's World"
11:00 A. M.—Confirmation Service
8:00 P. M.—Confirmation Reunion and Lord's Supper
Nursery at Both Services
J. R. BROKHOFF, Pastor

THE BAPTIST TABERNACLE
152 Luckie St., N. W.
PAUL S. JAMES, Pastor JACK B. JONES, Minister of Music
10:50 A. M.—"BUT HE WAS A LEPER."
7:30 P. M.—"ALL MUST ANSWER THE GREAT ALTERNATIVE."
Organ and Two Pianos—Stirring Singing—Testimony of Work Being Done to Reach High School Youth for Christ.

BETHANY PRIMITIVE BAPTIST CHURCH
171 MORELAND AVE., S. E. ELDER J. A. MONSEES, Pastor
SONG SERVICES........10:30 A. M. SONG SERVICES.........7:30 P. M.
PREACHING............11:00 A. M. PREACHING.............8:00 P. M.

CHURCH OF CHRIST

KIRKWOOD — John O. Dillingham, minister. 11 a. m., "New Testament Worship;" 7:30 p. m., "Parable of the Talents."

DRUID HILLS—J. M. Powell, Minister. 11 a. m., 8 p. m. B. C. Good posture speaks.

CAREY PARK—L. A. Atkinson, Minister. 11 a. m., "Identifying Faith in the Church of Our Lord;" 7:30 p. m., "Come Over Into Macedonia and Help Us."

PRIMITIVE BAPTIST

ATLANTA—Elder Paul O. Revels, Pastor. Church 11 a. m., and 7:30 p. m.

BETHANY—Elder J. A. Monsees, Pastor. 11 a. m., preaching service; also 8 p. m. service.

EAST POINT—Singing at 10:30 a. m. preaching at 11 a. m. Elder Roy N Mitchell, Pastor.

GLAZENER MEMORIAL — Pastor, Charles C. Corren. Services 11 a. m., 7:45 p. m.

PRESBYTERIAN

CANDLER ROAD — C. O. Williams, Minister. 11 a. m., "The Average Man's Religion." There will be no evening service on account commencement sermon at Chamblee.

METHODIST

COKESBURY (Rock Springs School)—J. Douglas Swagerty, Minister. 11 a. m., "Pentecost, When? Where? What? Why?"

CHRISTIAN AND MISSIONARY ALLIANCE

ATLANTA GOSPEL TABERNACLE—Rev. H. P. Rankin, Pastor. 11 a. m., "The Promises of God;" 7:30 p. m., "Revelation's White Horse Rider."

AVONDALE ALLIANCE CHURCH — Rev. Kenneth Richardson, Pastor. 11 a. m., Worship; 7:30 p. m., Evangelistic Service.

EAST LAKE TABERNACLE — Rev. Clarence Drake, Pastor. 11 a. m., worship service; 7:30 p. m., Evangelistic service.

PENTECOSTAL

BARTH MEMORIAL CHURCH—Hattie M. Barth and Fred Martin, Pastors. 11 a. m., and 7:45 p. m., "As a Child."

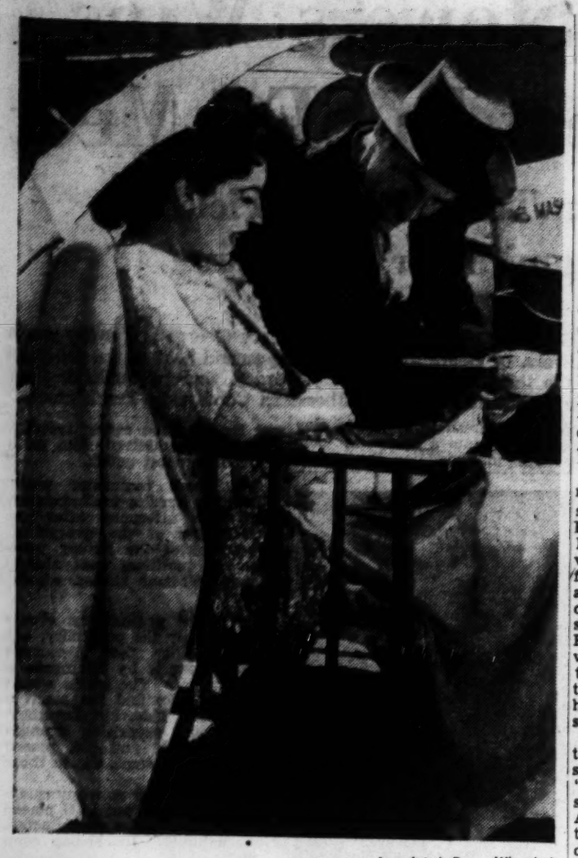

Associated Press Wirephoto

LANGUAGE LESSON—Screen Actress Ava Gardner helps Mario Cabre, Spanish bullfighter and actor, with his English lesson as they sit in the bullring between scenes of the movie they are making on location at Gerona, Spain. Mario is planning a visit to England later this month. He was the cause of Frank Sinatra's hurried trip to Spain recently after Frankie heard rumors of a romance between the actress and the bullfighter.

Nations Outside Pact Get Allies' Assurance

Middle States' Security Concern of U. S., Britain

By RAYMOND DANIELL

Special to The New York Times and The Atlanta Constitution

LONDON—The United States and Britain joined yesterday in reaffirming their continued "interest" in countries outside the Atlantic Pact whose security is of special concern. Iran, Greece and Turkey were mentioned specifically in statements by Foreign Secretaries Acheson and Ernest Bevin apparently with the intention of assuring Middle Eastern nations that while they had not been mentioned in communiques from the series of diplomatic meetings here they had not been forgotten.

Sec. Acheson issued his statement which was more comprehensive but no more specific than Bevin's as he boarded the S. S. Britannic at Liverpool for his voyage home. Bevin's was issued from the Foreign Office shortly afterward. Although couched in different terms they meant the same thing — that the Western Powers linked in the Atlantic Pact would view gravely any threat to the independence of those countries. Recently the Soviet Union has been putting diplomatic pressure on Iran.

Acheson said in his statement that the recent meetings of foreign secretaries here had provided an "opportunity to re-examine" the situation of countries outside the Atlantic Pact for whose security there is special concern. It was understood, however, that no consideration was given to extending the treaty to include those or other countries as members.

Both Bevin and Acheson noted an improvement in the Middle East situation since the signing of the Atlantic Pact and expressed the view that as members of that organization strengthened their defenses they had contributed to the security of other parts of the world as well. Both foreign secretaries noted with satisfaction the termination of the guerrilla war in Greece, the strengthening of Turkey's defenses and the initiative of Iran in undertaking a development program designed to raise its standard of living.

Both statements expressed gratification that with Marshall Plan help Greece and Turkey had been able to "maintain" economic stability. Acheson used the phrase "maintain and promote."

Macon Ace Flier In German Post

FRANKFURT, Germany—(AP)—Col. Robert Lee Scott, 42, of Macon, Ga., wartime ace fighter pilot and author of "God Is My Co-Pilot," yesterday assumed command of the U. S. Air Force's Eighty-fifth Air Base Grou pat Erding, Germany.

Associated Press Wirephoto

QUADRUPLETS REACH TWENTY—The Morlock sisters, Michigan's only living quadruplets, pose as they prepared to celebrate their twentieth birthday yesterday. The quads make a point of not dressing alike. Seated in center foreground is Sarah C. Others from left: Edna A., Wilma B. and Helen D. Their home is in Lansing.

Austria Cheers End Of Military Control

By JOHN MacCORMAC

Special to The New York Times and The Atlanta Constitution

VIENNA—The content of the note in which the Foreign Ministers of the three Western occupation powers yesterday notified the Austrian Government that they would replace military by civilian high commissioners and lighten the occupation burden was not unexpected here but it was received with pleasure.

Not unexpected also was a fact known here for some days that the Soviet Foreign Ministry had notified the Austrian Minister in Moscow that Russia had no intention of doing any of these things. The Russians are reported to have said that since the Austrians were among the soldiers of Hitler who had done so much damage in Russia it would be impossible for Russia to pay its own occupation costs.

The Austrians were left slightly puzzled by the statement in the note of the Western occupation powers that they were ready to settle all outstanding clauses of the treaty draft provided this brought about agreement over the treaty as a whole. The Austrian foreign office has long believed that the Western representatives should forego their contention that it was useless to discuss the remaining four unagreed treaty articles while Russia hung up the whole matter by declining to negotiate its claim against the Austrian government for repayment of post-liberation supplies. It is not certan whether the West now agrees or not.

Replacement of military by civilian high commissioners will not bring joy to any of the three Western occupation armies. It is reported in fact that the unwillingness of French Army Gen. M. E. Bethouart to surrender either his high commissionership or his military rank has delayed the actual naming of three high commissioners.

The only certain appointee is Sir Harold Caccia, the present British Minister here, as the future High Commissioner.

AUNT HET

Women ain't as smart as they used to be. They used to know that men are more fascinated by what they guess at and can't see.

Ex-Nazis Increasing Hold on Jobs

But U. S. Germany Officials Fear No Party Resurgence

FRANKFURT, Germany—(AP)—Former Nazis are filling about half the jobs of State officials and civil servants in the American Zone of Germany and their number is constantly increasing, a survey showed yesterday.

The survey, taken from official German sources, disclosed that the number of one-time Nazi officials drifting back to public employment has jumped greatly in the past six months.

Most American authorities say this is "unsatisfactory," but insist it does not necessarily mean a resurgence of Nazism.

That is about the view taken by Benjamin J. Buttenwieser, Assistant American High Commissioner in Germany, in a speech yesterday before the Foreign Policy Association in New York. He held that despite the fact that more former Nazis are holding jobs in Germany, Nazism as a political doctrine has "been destroyed, never to rise again."

An American official here who has spent four years observing the Nazis said that he did not believe there is an organized movement to plant former active Nazis in key positions. Rather, he said, it is a question of putting into jobs people considered by the Germans capable of doing the work well.

He suggested that the more important question is what type of Nazi is being employed. He said the law permits only re-employment of Germans who are "followers" or "lesser offenders" and who have paid their mild penalties in denazification courts and are now restored to full civil rights. Top-ranking Nazis are barred from state posts.

UN Group Airs Rights Of Women

Special to The New York Times and The Atlanta Constitution

LAKE SUCCESS—The commission of the status of women, concluding action to bring a wider field of women's rights under the watchful care of the United Nations, wound up its fourth session yesterday.

Finishing work on all 16 of its agenda items, the 15-nation commission—minus the Soviet Union delegate, who walked out over the China dispute—covered a wide range of subjects, including political rights of women, nationality and property rights of married women, equal pay for equal work and educational programs for women throughout the world.

One of the important resolutions passed at this session was a formal invitation to the Secretary General to continue his annual reports on political rights of women but suggesting that in the future he include also pertinent information on political rights of women in trust territories.

Storms Hold Chiang Hope In Formosa

TAIPEI, Formosa—(AP)—If Formosa can survive the next 100 days it will still be the Chinese Nationalist capital a year from now, Generalissimo Chiang Kai-shek's elder son declared yesterday.

"In that period, both the internal and international situations might be changed drastically," said Gen. Chiang Ching-Kuo, who is head of the Defense Ministry's political section.

He implied the belief that in that time a new world war could start, with the Nationalists aligned on the side of the Western Powers.

Young Chiang made his comment in appraising the situation created by Nationalist abandonment of the Chushan Islands, one-time blockade base 100 miles southeast of Shanghai.

He contended the withdrawal of 150,000 troops to Formosa would bolster defense of this island and pave the way for an eventual invasion of the Communist mainland.

The Nationalists generally say that if the Reds cannot make an invasion of Formosa by the end of August, typhoon weather in the 100-mile-wide Formosa Strait will force postponement till next year.

Red Chinese Take Over U. S. Buildings

Special to The New York Times and The Atlanta Constitution

HONG KONG—Two buildings in Canton, ownership of which is claimed by the United States Department of State, have been taken over by the Chinese Communist Government, a traveler, newly arrived from there, reported yesterday. The United States Government had been advised that such action was imminent.

Both buildings had been purchased with credits acquired in China by the United States through the transfer of war material to the Nationalists. The Communists' action raised the question of the status of other properties in many parts of China acquired after the war in the same manner.

These include the United States Embassy at Nanking, the consulate at Shanghai and scores of other buildings purchased for the equivalent of several million dollars.

Indonesians Reach Accord On Single Rule

JAKARTA, U. S. I.—(AP)—The Federal Government of the United States of Indonesia and the original Republic of Indonesia—the largest state within the USI—agreed yesterday on the formation of an over-all government in the former Dutch East Indies.

The decision to set up a single new government came as reports, seeping through central government censorship, told of new serious fighting in Makassar, capital of the recalcitrant state of East Indonesia. There USI soldiers clashed with Knil troops, Indonesian corps of the Dutch Armed Forces.

Under the agreement for a unitary regime, a joint committee representing the USI and the Republic of Indonesia will lay the groundwork for the new government "in the shortest possible time," a joint communique of both governments said.

Red Youths Pack Berlin

BERLIN—(AP)—The vanguard of 800,000 youths from the surrounding Soviet Zone has arrived in Berlin for next week's Whitsuntide Communist demonstration.

As thousands of blue-shirted FDJ (Free German Youth) members detrained they were politely shown the way to the Soviet sector. West Berlin police established an escort system at railway stations and accompanied the Communists to the sector border.

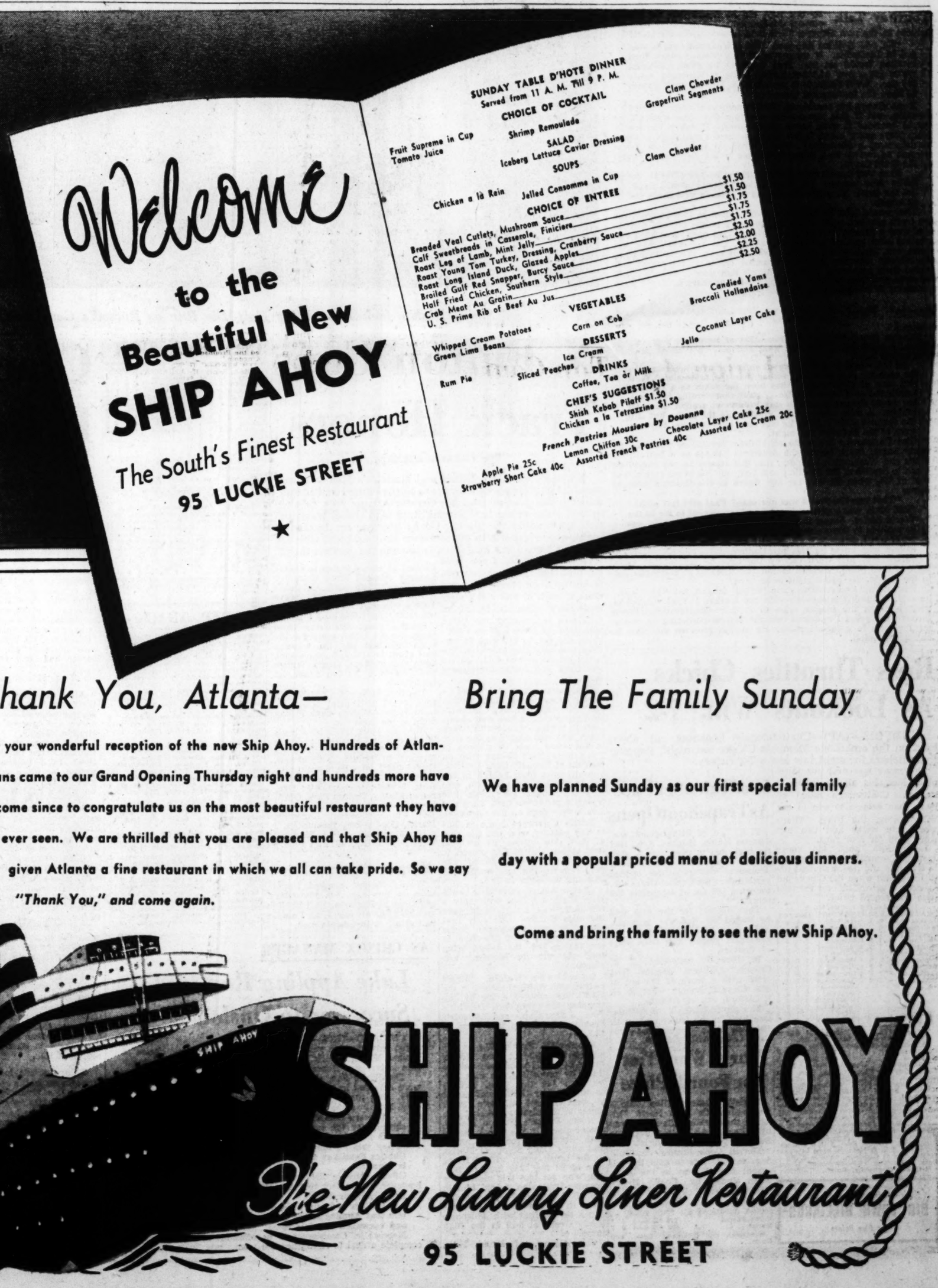

Furman

BISHER

★ ★ ★

'My Name Is Rupp'

BIRMINGHAM—Charles Lamb, the Seventeenth Century English essayist, would title it, "On Meeting Adolph Rupp." So would Adolph Rupp, who is also one to be moved by such great occasions. It was ever so brief, the meeting, but in such an event, brevity serves as emphasis.

There he was, though. The Baron of Kentucky. He stepped out of the elevator in the Redmont Hotel wearing a floppy brown hat, chocolate brown suit and matching accessories (with a curtsey to the society department). He was as much out of season this 88-degree Alabama day as a raccoon coat, but for about five years I'd been chasing and missing and wondering about the most controversial basketball figure in America.

Once before I had gotten within handshaking distance and, like so many teams that have faced his, I froze up. The Baron was hot enough to have thawed me out, for Kentucky had just been kicked in the Sugar Bowl by St. Louis University. The Baron's eyes were flashing, his face was pained and his jaws were working like the business end of a steam shovel. But I was in a deep-freeze, awed by the man whose wild gesticulations and dramatic charges from the bench duplicated in no small way the actions of a European coach of several unbeaten seasons, Adolph H.

But, in the Summer heat, far removed from the tense air of hippodromes and arenas, the Baron was a neighborly Kaintuck. He was sorry, but he had to rush to catch an early train.

"I'm checking out of room 614," he told the lady behind the cashier's window. "Mr. Bernie Shively will take care of the bill." You could tell she wasn't buying this story without elaboration. Rupp elaborated some: "My name is Rupp, Adolph Rupp."

And the cashier committed the cardinal sin. She looked askance at the greatest basketball coach in the country. He maintained his composure, however, and came to bat once more. "I'm the basketball coach at Kentucky. Mr. Shively is the athletic director. He's taking care of the bill." He smiled rapturously, and she smiled back, and it was a deal.

"Sure sorry I got to rush like this," he said, turning to the knave on his left. "I'll be sure to get with you in Atlanta."

Tourney Talk By the way, did he figure that the Southeastern Conference might ever play its tournament in the new Georgia Tech field house—when it's built?

"No, no. Nothing like that. The tournament's got to stay put in Louisville. If we moved it to a campus court, then rotation would set in. That wouldn't be good. Besides, we've got a new 14,000-seat field house at Kentucky ready for use. We'll dedicate it next Dec. 9, but we don't expect to have the tournament there."

Rupp always has considered the tournament a most unnecessary function, and if this round-robin schedule deal goes through, he would consider it even more unnecessary. If every conference team plays every other, is not that a sufficient measure by which to determine a champion? The tournament in that case would become as useless as a general election in the Democratic States of the Solid South.

That was Rupp's case, after which he backed through the lobby door wearing his broadest personality grin. Rupp, not the door. Yea, there is nothing so relaxed as a coach out of season.

That would take in nearly every SEC man in town, except for the track coaches, upon whom the pressure is less intense, distributed over a greater area of time. These three days have been one meeting after another for the tradesmen. The basketball men, the track men, the baseball men, the wrestling men, the football men, the athletic directors all have scurried off to motel rooms and pooled their problems. I have a hunch that they've been mulling the same problems for years and pigeon-holing them so they'd have something to come back for the next year.

Passin' Paul Virtually every Very Important Person around the Conference has put into town for the weekend.

They're flying wing on a convention of hardware men, a significant coincidence in that the wear and tear on Birmingham has been rather hard.

An individual I hadn't counted on seeing over here came in the capacity as a salesman rather than the professional football man of distinction he has been for years as a Chicago Cardinal. Paul Christman, Passin' Paul, representing his sporting goods firm, manages to stay prominent around the hotel lobbies. A mite heavy in the middle and the jowls, but still the definite athletic type, he was entertaining under the marquee of the Tutwiler last night.

The Christmans are quite an athletic family, as you may already know. Mark toured the American League as a Detroit, St. Louis and Washington infielder, just this season he has passed on down to Seattle of the Pacific Coast League. His plush season was that of '44, when he was the key figure in the Brown's pennant drive.

"That was the year I was overseas," Paul said last night, "and Mark was a great source of embarrassment to me in the World Series. Seems that every time he came to bat he was in position to win a game, or drive in some runs. And whiff-whiff-whiff, down he'd go, while I sat by the radio with 500 sailors who knew he was my brother.

"Mark was just worn out by the time he got to the series, though. He'd played the full season and filled in at every position in the infield. He had a right to be tired."

Passin' Paul confessed to some football fatigue, too. "This is it," he said, "I think I'm through with pro football." That "think" of course, leaves the matter open to further consideration. Down through the years I've found that the athlete bordering on retirement resorts to a female tactic. He always reserves the right to change his mind.

Ross Throttles Chicks As Lookouts Win, 7-2

MEMPHIS—(AP)—Chattanooga's Lookouts sat down hard on the ambitious Memphis Chicks last night, slapping five pitchers for eight hits and a 7-2 victory.

The game was over for third-place Memphis almost before it started. Chattanooga rolled up more than enough to win in one wild inning, the third. That's when five walks and two hits were good for four runs.

Lefty Bob Ross, his curve snapping smartly, held Memphis to five hits and had a shutout until the eighth when the Chicks put together a pair of hits for the first time and scored twice.

LOOKOUTS 7, CHICKS 2

CHATTA.	ab.	h.	po.	a.	MEMPHIS	ab.	h.	po.	a.
Genvese,2b	4	0	3	1	Kelly,2b	4	0	3	4
Miranda,ss	2	0	2	1	Higdon,lf	3	1	3	1
Wooten,cf	3	1	4	0	Kranich,3b	3	2	3	2
Flair,1b	4	1	5	0	Etten,1b	3	1	9	1
Reid,rf	2	1	0	0	McGhee,rf	4	0	2	1
Driskill,rf	1	0	0	0	Wilson,cf	4	0	2	0
Brenhrt,3b	4	0	0	4	Wheeler,c	1	0	0	0
Early,c	3	1	8	0	Pinciotti,c	2	0	3	0
Guyton,cf	4	2	5	0	Grmmas,ss	3	0	2	2
Ross,p	4	2	0	2	Grasmck,p	0	0	0	0
					Hamlen,p	0	0	0	0
					Straha,p	2	0	0	0
					aPerkovich	1	0	0	0
					Goodwin,p	0	0	0	0
					bRue	1	1	0	0
					Oppliger,p	0	0	0	0
Totals	31	8	27	8	Totals	31	5	27	12

aSafe on error for Straha in 6th.
bSingled for Goodwin in 8th.

Chattanooga	004 030 000	—7
Memphis	000 000 02x	—2

R—Genovese, Wooten, Flair, Reid, Early, Guyton, Ross, Higdon, Rue. E—Genovese, Miranda, Wilson. RBI—Genovese, Miranda, Flair, Wooten, Reid 3, Kranich, Etten. 2B—Etten, Kranich 2. HR—Reid. DP—Barnhart, Genovese and Flair; Ross, Miranda and Flair; Grammas, Kelly and Etten; Higdon and Kranich; McGhee, Kranich and Grammas. LOB—Chattanooga 3, Memphis 6. BOB—Off Ross 4, Grasmick 3, Straha 1, Hamlen 2. SO—By Ross 8, Straha 1, Oppliger 1. H—Off Ross, 5 in 9 innings; Grasmick, 2 in 2; Hamlen, none in none; Straha, 5 in 4; Goodwin, none in 2. BK—Ross. WP—Ross. LP—Grasmick. Umps—Mitchell, Guglielmo, Burch. T—2:10.

Air-Conditioned—Television
BIG TOWN BILLIARDS
At Five Points

Lee, Hulen Set Pace As Trapshoot Opens

T. K. Lee, of Birmingham, and Charles Hulen, Hughes, Ark., tied for high gun in the Class A division as the annual Georgia State Trapshoot championships opened yesterday at the Capitol Gun Club, breaking 196 out of a possible 200 targets.

The shootoff for the title will be staged on today's program, which will be highlighted by the 200-target singles and fifty pairs of doubles.

In Class B yesterday, C. B. Crouch, of Miami, copped first prize with a score of 195 out of 200. Class C honors went to H. N. Alford, Jr., of Atlanta.

Mrs. Clyde King, Jr., of Atlanta, was high in the ladies class with 194x200. High professional was Paul Lewis with 196x200.

Marist Wins, Ties For Fourth Place

Marist's Cadets pulled into a fourth-place tie with North Fulton in the Greater Atlanta League by taking a 4-3 victory over the Bulldogs yesterday at Marist.

Merrill Cook limited the Bulldogs to four hits to gain the triumph. Marist won in the sixth when singles by Cook, Henry Hair, Warren Vicknair and Bob Bradshaw and a double by Bob Saade produced all four runs.

North Fulton	210 000 0	—3	4	1
Marist	000 004 x	—4	9	2

Hardaman and Coleman; Cook and Gunn.

Constitution Staff Photo—Hugh Stovall

Smith High's Jack Blair Wins Half-Mile Run as Russell's Gene Griffith Is 'Fall Guy'

N. Fulton Cops Track Honors

By CHARLIE ROBERTS

North Fulton's Ted Echols and Marietta's Jimmy Morris were the only two-time winners as North Fulton, Smith, Marietta and Murphy, all from the Greater Atlanta area, finished in that order in the first annual State high school track and field meet under the blazing Grady Stadium arc lights last night, but it was left to the stubborn stamina boys, who can run a fur piece and a long time, to provide the greatest thrills.

Charlie Whitner, from little Fitzhugh Lee High at Smyrna, broke two State records—his own Class C mark of 4:47 and Jimmy Holloman's Class B record of 4:42.3—in outromping the latter, who happens to be College Park's pride and joy, to the wire by two steps in a gruelling mile run. The lanky lad made it in 4:42.1 on the wet track and under threatening skies.

The most sensational finish clearly shown by Constitution Staff Photographer Hugh Stovall's most remarkable action shot above, came in the half mile. Smith's Jack Blair, who was nipped at the wire in the state meet at Athens in 2:04.8 by a great closing rush on the part of Russell's Gene Griffith, himself came from behind in the last 15 yards to edge Griffith, who sprawled across the finish line trying to get across first. Time was 2:05.9, very good on the slow oval.

Echols thundered home in 10.4 in the century, and put the shot 47 feet, 3¾ inches for his two first places, and Morris proved to be the state's premier timber topper, copping the low hurdles in 23.9 and the highs in 15.5.

Charlie Ashley, from little Louisville High, a school with only a few more than 100 students, gave the class C folks their only first place. He was a surprise victor over Murphy's Mott Morrison in the 440 in 52.5, the defeat being the only one for Morrison this season.

Lawrence Warren, Smith's swiftie who finished second in the GIAA 220, amazed a few by outstepping his conqueror, Decatur's Tom Johnson, and Albany's Frankie McHann in that event in 23.2.

Roosevelt's Frank Webster proved his 152-foot plus discuss heave in the GIAA shindig was no fluke by propelling the disn better than 148 this time. Tifton's vaunted Bobby Griffis was not at his best and got only two fourth places in the discuss and shot put.

North Fulton's Gordon Malloy, second-placer in the GIAA, outdid both Bobby Barron, of Canton, and ailing Doug Stapp, of Marist, in the broad jump with a flying leap of 20 feet, 2⅛ inches. Barron, who got into this meet only because boys who outdid him in the "B" affair at Macon couldn't make it, got a second in that one and a tie for first with Murphy's Harry Green at 5-10 in the high jump.

Jim Maxey, of Druid Hills, vaulted 11 feet, 6 inches to outsky Lanier's Richard Reid, Colquitt's Jim Tom Tabb and Garfield's Erwin Cowart in trying to prove Tabb's win over him at Macon at the same height was all a mistake.

Smith's great 880 relay team broke the old GIAA mark for the sixth time this year in winning that event in 1:32.6. Bobby Odum, Leon Cunningham, Grady Waters and Lawrence Warren again did the honors.

The first three place finishers in each event will meet a similar team from Alabama next Friday night at the same site.

Here are point totals by schools in the run and jump fest: North Fulton, 18; Smith, 15; Marietta, 12; Murphy, 9; Canton, 7; Columbus, Grady and Louisville, 6 each; Fitzhugh Lee, Roosevelt and Druid Hills, 5 each; Decatur, 4½; Griffin, 4; Albany, College Park, GMA, Lanier, Russell, Statesboro, 3 each; Tifton, Meriwether, Hapeville, Marist, Gordon-Lee, Thomaston, 2 each; Manchester, 1½; Statham, West Fulton, Bass, GTC, 1 each.

Harper Stars

Woody Harper blanked Hapeville on two hits, 8-0, yesterday afternoon at Fairburn. Walt Banks and Bob Parrott paced the Campbell attack with a triple each.

CRACKER BOX

N. ORLS.	ab.	h.	po.	a.	ATLANTA	ab.	h.	po.	a.
Wells,ss	4	0	3	2	Verble,ss	5	1	2	3
Lajskie,3b	4	0	0	1	Thorpe,lf	4	0	4	0
Upright,1b	4	0	8	0	Brown,cf	3	2	7	0
Wentzel,cf	4	1	3	0	Mathews,3b	5	2	0	2
Merson,2b	4	0	1	5	Ertman,1b	4	2	6	0
Thomas,lf	4	1	1	0	St.Claire,c	5	0	6	0
Bueschn,rf	4	1	4	0	Aucoin,rf	4	3	2	0
Ganss,c	3	1	4	1	Clary,2b	4	3	0	0
Minkvch,p	2	1	0	0	Hoover,p	4	2	0	0
aBrookey	1	0	0	0					
Barrett,p	0	0	0	0					
Fisher,p	0	0	0	0					
Totals	34	5	24	9	Totals	38	15	27	5

aGrounded out for Milankovich in 7th.

New Orleans	030 000 000	—3
ATLANTA	030 116 00x	—11

R—Merson, Thomas, Bueschen, Verble, Thorpe, Brown, Mathews, Ertman 2, Aucoin 3, Clary, Hoover. E—Mathews 2, Thomas. RBI—Ertman 4, Aucoin 2, Hoover 2, Bueschen 2, Milankovich, Verble, Clary, Mathews. 2B—Aucoin 2, Clary, Hoover, Thomas, Mathews. 3B—Brown. HR—Ertman. SB—Thomas. DP—Merson, Wells and Upright. LOB, New Orleans 5, ATLANTA 7. BOB—Off Milankovich 3, Fisher 1. SO—By Hoover 5, Barrett 1, Fisher 2. H—Off Milankovich, 13 in 6 innings, 11 runs; off Barrett, 1 in 1, no runs; off Fisher, 1 in 1, no runs. Balk—Hoover. WP—Hoover. LP—Milankovich. Umps—Maleskie, McCutcheon, Reveille. T—1:49.

PREP TRACK

100-Yd. Dash—1. Echols (N. Fulton), 2. Hill (Columbus); 3. Farran (Hapeville); 4. McHann (Albany). Time 10.4.

220-Yd. Dash—1. Warren (Smith); 2. Johnson (Decatur); 3. McHann (Albany); 4. Kennedy (Louisville). Time 23.2.

440-Yd. Run—1. Ashley (Louisville); 2. Morrison (Murphy); 3. Slade (Griffin); 4. Forrester (Columbus). Time 52.5.

Half-mile—1. Blair (Smith); 2. Griffith (Russell); 3. Beasley (Gordon-Lee); 4. Deal (GTC). Time 2:05.9.

Mile—1. Whitner (Fitzhugh-Lee); 2. Holloman (College Park); 3. Bennett (Murphy), 4. Sexton (W. Fulton). Time 4:42.1.

120-Yd. High Hurdles—1. Morris (Marietta); 2. Lanford (Grady); 3. Davis (Griffin); 4. Barrett (Statham). Time 15.5.

200-Yd. Low Hurdles—1. Morris (Marietta); 2. Upchurch (Statesboro); 3. Hall (Columbus); 4. West. (Bass). Time 23.9.

Broad Jump—1. Malloy (N. Fulton); 2. Barron (Canton); 3. Stapp (Marist). Distance, 20 ft., 2⅛ in.

High Jump—1. (tie) Green (Murphy) and Barron (Canton); 3. (tie) Shivers (Manchester) and Smith (Decatur). Height 5 ft. 10 in.

Pole Vault—1. Maxey (Druid Hills); 2. Reid (Lanier); 3. (tie) Tabb (Colquitt) and Cowart (Garfield). Height 11 ft. 6 in.

Discus — 1. Webster (Roosevelt); 2. Mercure (GMA); 3. Hensley (Marietta); 4. Griffis (Tifton). Distance 148 ft. 3 in.

Shot Put—1. Echols (N. Fulton); 2. Griffin (N. Fulton); 3. Calhoun (Meriwether); 4. Griffis (Tifton). Distance 47 ft. 3⅝ in.

880-Relays—1. Smith (Blodum, Cunningham, Waters, Warren). 2. Grady (Metcalf, Spence, Cleveland, Thompson); 3. Thomaston (Green, Whitten, Lee, Treadway). Time 1:32.6.

AS CHISOX MANAGER

Luke Appling Rumored Successor to Onslow

CHICAGO—(INS)—Old Mr. Aches and Pains, Luke Appling, was reported yesterday to be the number one choice to replace Manager Jack Onslow if the Chicago White Sox decide to buy up "Honest John's" contract.

The White Sox, sixth in the American League last year, were heralded in the Spring training as a better team than in 1949. But the Pale Hose are currently in last place. They have lost 10 of their last 11 games.

Chicago fans and newspapers have criticized Onslow sharply for the team's failure. One newspaper ran a sports page headline "Onslow 'Execution' Stayed" after Comiskey said no immediate managerial change is plannew

Charles Comiskey said no immediate managerial change is planned.

Of considerable disturbance to the White Sox management, however, is the fact that the club has drawn only 21,715 in its first six home games.

Writers and fans have stated in columns and in letters that Appling is the man to straighten the team out and reawaken fan interest.

Meanwhile, Comiskey said negotiations are under way to complete a deal to strengthen the team.

Tech's Stowers Wins 440 Heat In SEC Meet

Downpour Turns Legion Field Into Quagmire for Qualifying

By FURMAN BISHER
Constitution Sports Editor

LEGION FIELD, BIRMINGHAM—On a track made for Black George and a day made for storm cellars, Johnny Stowers, of Georgia Tech, won the second heat of the 440-yard dash and finished second in the third heat of the 220 yesterday, thereby qualifying for two events in the finals of the eighteenth annual Southeastern Conference Track meet.

A blinding rainstorm that struck just at starting time turned the Legion Field track, unwisely top-sidered last week, into a mudpack. Con-ped by a fresh layer of red clay that condition, the hoofers met the situation rather smartly, converted themselves into good mudders on short notice.

The track committee postponed the hurdles preliminaries until this afternoon after an examination of the quagmire, but otherwise the Friday program of qualifiers went ahead just a half-hour behind schedule.

Out of the preliminary events came not only the possibility, but the probability that Alabama's favored team is by no means a shoo-in today. The inside agents have already willed the meet to the Crimson Tide, but Louisiana State showed surprising strength in the 200, 440 and 880, placed eight men to 'Bama's one in those events.

Alabama placed as many qualifiers as expected, but LSU placed several more than anticipated. Thus, a slightly touched-up complexion.

Stower's time, 48.9, was the fastest of the day in the 440 event, and in the race the Engineer sprinter raced home ahead of Alabama's favorite, Marv Cichowski. Jack Breathwait, of LSU, was third and Ben Sutton, of Georgia, the Bulldogs' major threat here, was fourth.

Tom Hudson, of Tulane, won the other 440 heat in 49.8, Bill Covington, of LSU, was second, Jack Patterson, of Tech, a surprise third, and Jim Bourgeois, of Tulane, fourth.

Stowers later finished second in the third heat of the 220-yard dash behind Scotty Peek, of Florida, thereby qualifying for two finals events today. The time was 22 seconds even. Paul Bienz, Tulane's defending 220 champ, won the first heat in 21.9 and Joe Preston, of LSU, won the second in 21.6, heading the field of nine qualifiers.

Bienz also won the first heat of the 100-yard dash, in which he also is defending titlist, in an even 10 seconds, considered fast for the muck on which he was running. Peek, of Florida, won the second heat in the same time.

Don Hunt and Dan Newsome, both of LSU's strong darkhorse team, completed a sweep of the 880-yard trials. Hunt turned in 2:00.5 and Newsome 2:02.1.

Coach Spec Towns, of Georgia, said that his hurdles hopeful, Walter Mitchell, would be a doubtful starter today. The Atlanta boy took a damaging spill Wednesday and is down in the back.

Dick Fos, of Tulane, led the broad jump qualifiers with a leap of 23 feet, four and one-half inches. Jack Stroud, of Tennessee, one of Gen. Bob Neylands football men, heaved the javelin 175 feet, eight inches and headed that field of qualifiers, upsetting Alabama's favored Harmon Beauchamp, who landed second.

Alabama's Carl Shield operated according to form in the shotput with a winning pitch of 49 feet, 6¾ inches. Six men qualify in each of the field events.

Closing out the soggy, dreary day, Alabama's Shield, considered the No. 1 boy, was almost closed out of the discus event, won by Don Joyce, of Tulane. Shield barely squeezed into sixth place with a miserable 129 feet, one-inch throw. Joyce won with 139 feet, 8 inches.

Veterans who have seen these events since 1928, classified yesterday's conditions as the worst in history.

440-YARD DASH—(Four qualify in each heat).
FIRST HEAT—1. Hudson, Tulane; 2. Covington, L. S. U.; 3. Patterson, Georgia Tech; 4. Bourgeois, L. S. U. Time 49.8 seconds.
SECOND HEAT—1. Stowers, Georgia Tech; 2. Cichowski, Alabama; 3. Breathwit, L. S. U.; 4. Sutton, Georgia. Time 48.9 seconds.
100-YARD DASH (four qualify in each heat).
FIRST HEAT—1. Bienz, Tulane; 2. Walker, Auburn; 3. Avery, L. S. U.; 4. Neely, Miss. State. Time 10 seconds.
SECOND HEAT—1. Peek, Florida; 2. Preston, L. S. U.; 3. Wood, Auburn; Brock, Alabama. Time 10 seconds.
880-YARD RUN (two heats, four qualify in each).
FIRST HEAT—1. Hunt, LSU; 2. Mitchell, Auburn; 3. Greary, Tulane; 4 Miller, Alabama. Time 2:00.5.
SECOND HEAT—1. Newsom, LSU; 2. Nutini, Florida 3. Flournoy, Auburn; 4. Parsons, Tulane. Time 2:02.1.
BROAD JUMP (six qualify) 1. Fox, Tulane, 23 feet, 4½ inches; 2. Griffin, Florida, 22 feet, 10¼ inches; 3. Hansen, Alabama, 22 feet, 8½ inches; 4. Fourman, Tennessee, 22 feet, 8½ inches. 5. Avery, LSU, 22 feet, 1¼ inches; 6. Stookey, Auburn, 21 feet, 11½ inches.
JAVELIN (six qualify)
1. Stroud, Tennessee, 175 feet, 8 inches; 2. Beauchamp, Alabama, 172 feet, 3 inches; 3. Natoskie, Kentucky, 163 feet, 10½ inches; Hill, Tennessee, 161 feet, 2½ inches; 5. Steele, LSU, 157 feet; 6. Timadego, Auburn, 154 feet, 9 inches.
220-YARD DASH—(Three heats, three qualify)
First Heat—1. Bienz, Tulane; 2. Avery, LSU; 3. Wood, Auburn. Time, 21.9 seconds.
Second Heat—1. Preston, LSU; 2. Covington, LSU; 3. Walker, Auburn. Time, 21.6 seconds.
Third Heat—1. Peek, Florida; 2. Stowers, Georgia Tech; 3. Mynatt, Tennessee. Time, 22 seconds.
DISCUS (six qualify)—1. Joyce, Tulane, 139 feet, 8 inches; 2. Messerolt, Tennessee, 135 feet, 9 inches; 3. Turner, Florida, 133 feet, 7 inches; 4. Price, Tulane, 132 feet, 1 inch; 5. Farragut, Mississippi, 132 feet, 1½ inch; 6. Shield, Alabama, 129 feet, 1 inch.
SHOT PUT (six qualify)
1. Shield, Alabama, 49 feet, 6¾ inches; 2. Joyce, Tulane, 47 feet, 1½ inches; 3. Lansing, LSU, 46 feet; 4. Cross, Alabama, 45 feet, 10 inches; 5. Voss, LSU, 44 feet, 7 inches; 6. Billon, Tulane, 44 feet, five inches.

Crackers Clip Pelicans, 11-3

By JESSE OUTLAR

Opposing pitchers are discovering they can't ease up on any batter in the Cracker line-up. For instance, last night a trio of New Orleans hurlers gained some kind of a moral victory by holding Ebba St. Claire hitless.

But the last three batters—supposedly the weaker section on most teams—rammed out more than half the hits in a 15-hit assault which enabled the Crackers to smash out an 11-3 triumph before a ladies night crowd of 7,387.

The win gave Dixie Walker's sluggers a clean sweep of the three-game series and four out of six over the Pels this season.

Of course, all that cannonading wasn't necessary as Southpaw Dick Hoover had New Orleans under complete control with the exception of one inning.

After teasing the Pels with a three-run lead in the second, Hoover showed 'em a baffling curve and breezed to his third straight victory.

Dick faced only 23 batters in the last seven innings, allowing them two safeties. He was nicked for three successive singles in the second and wound up with a neat five-hitter.

Since being blanked by Mobile's Pete Wojey last Tuesday, the Crackers have been on a base-hit rampage, collecting 63 safeties in winning four straight.

Often than St. Claire, Bob Thorpe was the only player who didn't share in last night's attack on Starter Stan Milankovich, who traveled the first six, and his successors, Red Barrett and Harry Fisher.

First Baseman Hank Ertman made the loudest noise, blasting a three-run homer in the six-run sixth and singling home another runner.

Al Aucoin, seventh man in the batting order, drilled a pair of two-basers and a single. Ellis Clary, who follows Al to the plate, indicated that he likes Ponce de Leon, smashing out three hits in his second game and Pitcher Dick Hoover got in on the act with a couple of hits.

Things didn't look too rosy for Hoover in the second frame. A couple of errors by usually reliable Ed Mathews and a balk got Hoover in a hole. And when Roy Bueschen dumped a two-run single into center, it looked as if Walker might replace Dick. However, he made what proved to be a mighty wise decision, for after Bob Ganss and Milankovich followed with singles to bring Bueschen across, Hoover threw up a permanent blockade.

Staging what is getting to be their customary comeback, the Crackers tied the score with three runs in the second. A single by Mathews and Ertman's walk backed by doubles by Aucoin and Clary turned the trick.

Then in the third Country Brown, who had seven putouts in centerfield, smashed a mighty wallop into left-center and probably could have made an inside-the-park homer if he hadn't been halted at third. Country died on base but single runs trickled home in both the fourth and fifth.

Hoover's double in the wake of a single by Aucoin brought the fourth run home. Thorpe walked to open the fifth and Brown beat out an infield hit. Ertman singled Thorpe over after Mathews forced Country at second.

Milankovich was weary, but worse was yet to come. Aucoin opened the sixth with a double and before the inning was over eight other batters had been to bat, providing Hoover with six more needless runs.

Clary got an infield hit to second and Hoover singled Aucoin home. Verble came through with a one-baser and Clary crossed. Thorpe rolled out and Brown waled before Mathews lifted a run-scoring fly to center. That set the stage for Ertman's prodigious four-fly smash over the last row of signs in right.

Milankovich was lifted for a pinch-hitter in the seventh, with Red Barrett taking over for one frame. Fisher, the Pels hard-hitting pitcher, made his first trip to the mound this season, in the scoreless eighth.

SHORT NOTES—Art Fowler will hurl in Birmingham tonight as the **Crackers** open an eight-game road trip. . . . After four games with the Barons, Atlanta shifts to Chattanooga for four tilts with the Lookouts. . . . **Gene Verble** and **Al Aucoin** came up with sparkling fielding plays for the first two putouts in the first inning. . . . Verble went deep to his right to throw out Leo Wells and Aucoin made a fine running stab of Lajeski's fly in right. . . . Speaking of fielding gems, veteran Ponce de Leon observers say **Country Brown's** great catch of **Dixie Upright's** blast on the bank in center in Thursday night's game was the best pulled here since the days of Buddy Bates. . . . **Milankovich** induced **St. Claire** to fly out to right in the second inning, ending the slugging catcher's consecutive hitting spree at nine straight.

MOTORCYCLE
RACES
3 P. M. SUN., MAY 21
Gate Adult, $1.20; Child, 60c
Grandstand, $1.20 (Tax Incl.)
LAKEWOOD

Downpour Robs Reed Of Hot 67

AGA To Decide New Open Date

By BERT PRATHER

A heavy downpour shortly after noon yesterday turned North Fulton's golf course into a chain of lakes and caused officials of the Atlanta Golf Association to cancel the 36-hole Atlanta Open tournament.

The washout was a tough break for Defending Champion Elmer Reed, who had already completed his first 18 in 76, four under par. Eastern Airlines pilot seemed well on his way to a third AGA Open title, but now it all goes for naught.

AGA officials will set a new date for the tournament at their annual meeting, scheduled for June 9 at Capital City Country Club during the holding of the City Amateur. The new date probably will be sometime in August or September.

There is such a heavy schedule for May, June and July that it would not be possible to work in the tournament without conflicting with other established meets.

Next Wednesday, for instance, Reed along with several others will seek to qualify for the National PGA in the Southeastern Sectional at East Lake's No. 1 course. The following Monday, Elmer and others will be in Birmingham for the U. S. Open qualifying. If successful, they will move on to the National PGA, scheduled for Columbus, Ohio, at the Scioto Country Club starting June 21, and the National Open at Merion Cricket Club, Philadelphia, June 8-10.

Add to this the Southern Amateur at New Orleans and the City Amateur during the month of June and one can readily see that the calendar is full to the brim.

Reed's 67 was the five strokes better than the next lowest man to finish the first 18 before the clouds unzipped. James Yates posted a 34-38-72 to hold second, while City Junior champ, Lester Kelly, had a 73 on the board to stand third among the fourteen first-round finishers.

Gordon Clay, who shot a practice round of 67 Wednesday, was two under at nine and was going good when play was halted. Aaron Jackson was three under through 17 and possibly would have finished with a 68 for the first round. Others were strung out all over the course, and it is doubtful if some of them could have completed the 36 before dark even if the course had drained properly after the cloudburst.

While Reed was a big loser, Gene Gaillard received a lucky gift. He picked up when the lightning started. Now he has a reprieve.

CHIP SHOTS: President **R. B. Godley, Arch Martin and Charley Black, Jr.,** of the AGA, gave late arriving directors a ribbing for not being on hand to help with the decision to call off the meet. . . . **Lanky Bill Hall,** looked like a bank teller, swapping five-dollar bills for entry free receipts. . . . He was the official starter. . . . Even **C. M. (Slim) Bowden,** former Secretary and Treasurer of the AGA, showed up after the rain. . . . Probably intended to go fishing on the course. . . . **Harold Sargent,** SEPGA President, said six places were allotted the SEPGA section for the National PGA. . . . **Frank Ison,** who has been playing golf for 40 years, broke 80 for the second time in his life this week when he posted a 79 the Lake. Twenty years ago he achieved the same score. . . . East Lakers are now calling him "Pro." . . . **Leo Beckmann,** Peachtree pro, and **Charlie Edwards,** of West End, plan to play in the Open qualifyings along with **Reed.**

Midget 'Offices' Make Debut Here

Famous Offenhauser midgets will make their debut at the Peach Bowl Speedway tonight with Woody Campbell, Johnny Chaplin, Teddey Tedrew and George Tisher at the wheels of the bugs.

Another possible entry is Gene Force, 1949 Mid-Western champion. Force is considered one of the top drivers in the midget field and his appearance at the Peach Bowl will give racing fans one of the top programs of the year.

The first event is scheduled for 8:30 p. m.

Rain Predicted For Preakness

BALTIMORE—(AP)—Seven three-year-old colts, including the big three from the Kentucky Derby, are scheduled to tangle today in the seventy-fifth Preakness at Pimlico.

Just about everybody around these parts thinks it will be a three-horse race among Middleground, the Derby champ, Hill Prince and Mr. Trouble, who chased the King Ranch flyer under the wire at Louisville two weeks ago.

A crowd of upwards of 35,000 is expected to cram into the historic old hilltop course for the mile and three-sixteenths event, second jewel in the triple crown of racing—the Derby, Preakness and Belmont Stakes.

Most fans are asking "can he run in the mud?"

Rain which began Wednesday ended yesterday morning. The track is a mass of sticky mud. The weatherman offered partial clearing, but possible showers again this afternoon.

A lot of sunshine and a good wind would help dry out the strip, but it will be tough to get the track in shape for the 4:17 p. m., Eastern Standard Time, post.

No surprises popped up in the entry box. The seven horses entered had been in consideration all along.

Besides the big three, the field lines up with Sylvester Labrot's Arcave, Mrs. James Carson's Kinsman, Mrs. William H. Labrot's Balkan, and Dooly, who goes as an entry with Mr. Trouble for Cornelius Vanderbilt (Sonny) Whitney.

Hill Prince, who holds decisions over Middleground in the Wood Memorial and Whithers Mile, is owned by Chris Chenery. Middleground is the pride of the vast Texas King Ranch of Robert J. Kleberg.

All will carry 126 pounds.

The betfin gfraternity has established Hill Prince the pre-race favorite at odds of 8 to 5. The powerful Virginia-bred son of Prince-Quillo has never lost a race in the mud, and Jockey Eddie Arcaro won't want to break the pattern.

Middleground, who beat Hill Prince a length and a quarter in the Derby, is a surprising third choice in the local calculations at 3 to 1.

Mr. Trouble, who is getting more popular by the hour, is listed at 2 to 1 with stablemate Dooly. Hill Prince only managed to take second at Louisville by a half length from Mr. Trouble, who went out with Your Host on the zippy early pace. The Preakness is a sixteenth of a mile shorter than the Derby.

Mrs. Dixon Captures Druid Hills Play Day

Mrs. Herman Dixson registered a net 69 to take first prize in yesterday's Druid Hills play day event Mrs. Steve Cottrou, with a 70, was first in the second flight, while Mrs. Jim Flowers and Mrs. William Galvin and Mrs. Norma Williams took second, third and fourth flight honors respectively.

AMATEUR BASEBALL

TODAY'S SCHEDULE

CITY LEAGUE

Dixisteel at Roswell (8:15) ump.—Morrow, Brown; East Point Motors at Clarkdale (8:15), ump.—Gilman, Jetton.

GEORGIA LEAGUE

McLean Freight Lines vs. Scottdale at Scottdale, ump.—McWilliams; Local 34 vs. Veterans Administration at N. W. Piedmont Park, ump.—Haynie; Post One vs. Powder Springs at Piedmont Park Polo Field, ump.—Werner.

TEXTILE LEAGUE

Milstead at Piedmont Mills, ump.—Poole; Scottdale at Fulton Bag, ump.—Wiles; Industrial Trades vs. Fickett-Brown at Piedmont Park, ump.—Spearman.

ATLANTA LEAGUE

Railway Express at Dunwoody; Colonial Hills vs. Sylvan Pharmacy at Perkerson Park, ump.—Wingo; Cascade Methodist at Stone Mountain, ump.—Redwine; Bantist Tabernacle vs. Gordon St. Baptist at Mozley Park, ump.—Powell.

CENTRAL LEAGUE

Smyrna vs. Cannon Metal Products at Grant Park, ump.—Pressley; Southern Bell vs. Bankhead Cleaners at Center Hill, ump.—Osborne; Pantherseville vs. Local 84 at John A. White, ump.—Harmon.

SCOTT LEAGUE

Ordnance Depot at Hapeville, ump.—Daniels; Southern Railway vs. Sardis Methodist at North Fulton, ump.—Smith; Post 51 vs. Pickrick Drive In at South Fulton, ump.—Minor.

RUCKER LEAGUE

Cumming at Modesto; Mountain View at Hopewell; Alpharetta at Duluth.

KENNESAW LEAGUE

SUNDAY—Bill Arp at Temple.

N. GEORGIA MOUNTAIN LEAGUE

TODAY—Woodstock at Jasper; Hinton at Ellijay; Tate at Fairmount.

SUNDAY—Hinton at Woodstock; Ellijay Bower, Passarella and Berry. T—1:51. A—34,892.

Yanks Top Chisox, Hold Lead

Byrne, Cain Toss 3-Hitters

CHICAGO— (AP) —Joe DiMaggio's third-inning single accounted for both runs to decide a pitchers' duel between Tommy Byrne and young Bob Cain as the New York Yankees defeated the Chicago White Sox, 2-0, last night before 23,691 persons.

Each pitcher allowed three hits as Byrne gained his third decision in New York's revenge for a 15-0 kayo of the Yankees by Cain in Yankee Stadium May 4. The Yanks maintained their American League lead by virtue of the triumph.

YANKS 2, WHITE SOX 0

N. YORK	ab.	h.	po.	a.	CHICAGO	ab.	h.	po.	a.
Rizzuto,ss	4	0	0	4	Busby,cf	3	0	2	1
Collins,1b	4	1	5	1	Crasquel,ss	4	1	3	3
Bauer,rf	4	0	3	0	Ostrwski,rf	4	0	1	0
DMggio,cf	3	1	2	0	Majeski,3b	3	1	2	3
Berra,c	3	1	7	0	Zernial,lf	4	0	4	0
Johnson,3b	4	0	1	1	Mchaels,2b	4	0	0	1
Mapes,rf	3	0	4	0	Malone,c	3	0	7	0
Coleman,2b	3	0	4	1	aPhilley	0	0	0	0
Byrne,p	2	0	1	1	Gldsbry,1b	2	0	8	0
					bMasi	1	0	0	0
					Cain,p	3	1	0	2
					cErautt	1	0	0	0
Totals	32	3	27	8	Totals	32	3	27	10

aRan for Malone in 9th.
bFlied out for Goldsberry in 9th.
cFlied out for Cain in 9th.

New York	002	000	000—2
Chicago	000	000	000—0

R—Collins, Byrne. E—Goldsberry, Majeski, Collins, Coleman. RBI—DiMaggio 2. 2B—Collins. DP—Busby, Carrasquel and Majeski. LOB—New York 4, Chicago 9. BOB—Off Cain 3, Byrne 4. SO—By Cain 6, Byrne 6. WP—Byrne. WP—Byrne (4-1). LP—Cain (1-2). Umps—Paparella, Hubbard, Rommel. T—2:08. Att—23,691 (actual).

10-Run Fifth Inning Gives Tigers 14-8 Win

DETROIT — (AP) — The Detroit Tigers, who found out Thursday that 12 runs weren't enough to beat the Boston Red Sox, banged over 14 yesterday as they whipped the Philadelphia Athletics, 14-8, in a loosely played game.

TIGERS 14, A's 8

PHLDPH	ab.	h.	po.	a.	DETROIT	ab.	h.	po.	a.
Joost,ss	5	2	2	4	Lipon,ss	5	2	3	2
McCsky,lf	5	1	2	0	Priddy,2b	5	2	2	1
Dillngr,3b	5	1	0	1	Kell,3b	4	3	1	1
Lehner,cf	5	3	5	0	Wertz,rf	5	3	6	0
Fain,1b	5	2	8	0	Evers,lf	4	1	4	0
Moses,rf	4	1	3	0	Groth,cf	4	1	1	0
Suder,2b	5	3	3	2	Ginsberg,c	5	1	1	0
Astroth,c	5	2	1	0	Kryhski,1b	5	2	8	1
Wyse,p	2	0	0	1	Trucks,p	1	1	0	1
Scheib,p	0	0	0	1	Htchnsn,p	4	2	1	1
Byrd,p	1	0	0	0					
aVolo	1	0	0	0					
Klieman,p	0	0	0	0					
Totals	43	15	24	9	Totals	42	18	27	7

a—Grounded out for Byrd in 8th.

Philadelphia	013	011	011—8
Detroit	020	0(10)	2 00x—14

R—Joost, McCosky, Dillinger, Fain 2, Moses, Suder, Lipon, Priddy 2, Kell 2, Wertz 3, Evers, Groth 2, Kryhoski 2, Trucks, Hutchinson. E—McCosky, Fain 2, Stroth, Kryhoski, Lipon and Wetrz. RBI—Astroth, Fain 2, Suder 3, Lehner, Joost, Groth, Lipon 2, Kell 3, Wetrz 2, Ginsberg, Kryhoski, Hutchinson 2, Evers 2. 2B—Astroth, McCosky, Lehner, Hutchinson 2, Priddy, Kell 2, Wertz, Evers. 3B—Lipon. HR—Joost, Groth. S—Lipon. LOB—Philadelphia 9, Detroit 9. BB—Wyse 1, Scheib 1, Trucks 1. SO—Wyse 1, Hutchinson 1. HO—Wyse 9 in 4 innings (one out in 5th): Scheib 4 in 2-3; Byrd 5 in 2 1-3; Klieman 0 in 1; Trucks 4 in 2 2-3; Hutchinson 11 in 6 1-3. HBP—Wyse (Evers). Byrd (Priddy). PB—Astroth. WP—Hutchinson (3-2). LP—Wyse (2-3). U—Summers, Grieve and Stevens. T—2:19. A—5,855.

Zoldak's Relief Job Helps Indians Win

CLEVELAND—(AP) — Pitcher Sam Zoldak's relief work paved the way for Cleveland's 4-1 win over the Boston Red Sox last night.

TRIBE 4, BOSOX 1

BOSTON	ab.	h.	po.	a.	C'VELAND	ab.	h.	po.	a.
DiMggio,cf	4	0	2	0	Mitchell,lf	4	1	1	0
Pesky,3b	4	2	1	2	Kennedy,rf	4	1	3	0
Williams,lf	4	1	1	0	Easter,1b	4	0	13	1
Stephens,ss	4	0	0	2	Doby,cf	4	1	2	0
Dropo,1b	4	2	10	0	Rosen,3b	4	1	1	2
Zarilla,rf	4	1	2	0	Gordon,2b	2	0	1	1
Doerr,2b	4	0	5	4	Boone,ss	3	1	1	7
Batts,c	3	0	3	0	Murray,c	2	0	4	1
Parnell,p	3	1	0	4	Garcia,p	0	0	0	1
					Zoldak,p	3	1	1	4
Totals	34	7	24	12	Totals	30	6	27	18

Boston	001	000	000—1
Cleveland	100	200	10x—4

R—DiMaggio, Kennedy, Doby, Gordon, Boone. E—Parnell, Stephens. RBI—Kennedy, Williams, Boone 2, Zoldak. 2B—Dropo, Pesky. HR—Kennedy. SB—Doby. S—Murray. LOB—Boston 6, Cleveland 4. BB—Parnell 1. SO—Parnell 3, Zoldak 3. H—off Garcia 1 in 2 innings; Zoldak 6 in 7. WP—Parnell. PB—Batts. WP—Zoldak (1-1). LP—Parnell (4-2). Umps—Soar, Boyer, Passarella and Berry. T—1:51. A—34,892.

BASEBALL SUMMARY

AMERICAN LEAGUE

New York	17	8	.680	—
Detroit	15	8	.652	1
Boston	19	12	.613	1
Washington	15	10	.600	2
Cleveland	14	11	.560	3
Philadelphia	9	17	.346	8½
St. Louis	5	15	.250	9½
Chicago	5	18	.217	11

FRIDAY'S RESULTS

New York 2, Chicago 0.
Boston 1, Cleveland 4.
Detroit 14, Philadelphia 8.
Washington at St. Louis, ppd., rain.

TODAY'S GAMES

New York at Chicago—Porterfield (1-0) vs. Weight (2-3).
Boston at Cleveland—Stobbs (2-0) vs. Lemon (3-2).
Philadelphia at Detroit—Shantz (3-1) vs. Houtteman (4-2).
Washington at St. Louis—Weik (1-1) vs. Garver (3-3).

NATIONAL LEAGUE

CLUBS—	W.	L.	Pct.	GB
Philadelphia	16	9	.640	—
Brooklyn	15	9	.625	½
St. Louis	13	12	.520	3
Boston	13	12	.520	3
Chicago	11	11	.500	3½
Pittsburgh	13	13	.500	3½
New York	8	12	.400	5½
Cincinnati	6	17	.261	9

xPlaying night games.

New York 10, Chicago 4 (called end 6th, rain).
Brooklyn 9, St. Louis 8.
Cincinnati at Philadelphia, ppd., wet grounds.
Pittsburgh at Boston, ppd., rain.

FRIDAY'S RESULTS

All games postponed, rain.

TODAY'S GAMES

Cincinnati at New York— (2)—Raffensberger (1-5) and Blackwell (2-2) vs. Kennedy (1-1) and Koslo (1-4).
Pittsburgh at Brooklyn (2)—Queen (3-1) and Chesnes (2-2) vs. Podbielan (3-1) and Banta (1-0).
Chicago at Philadelphia—Hiller (2-0) vs. Simmons (4-1).
St. Louis at Boston—Munger (2-1) or Brecheen (2-2) vs. Sphan (4-3).

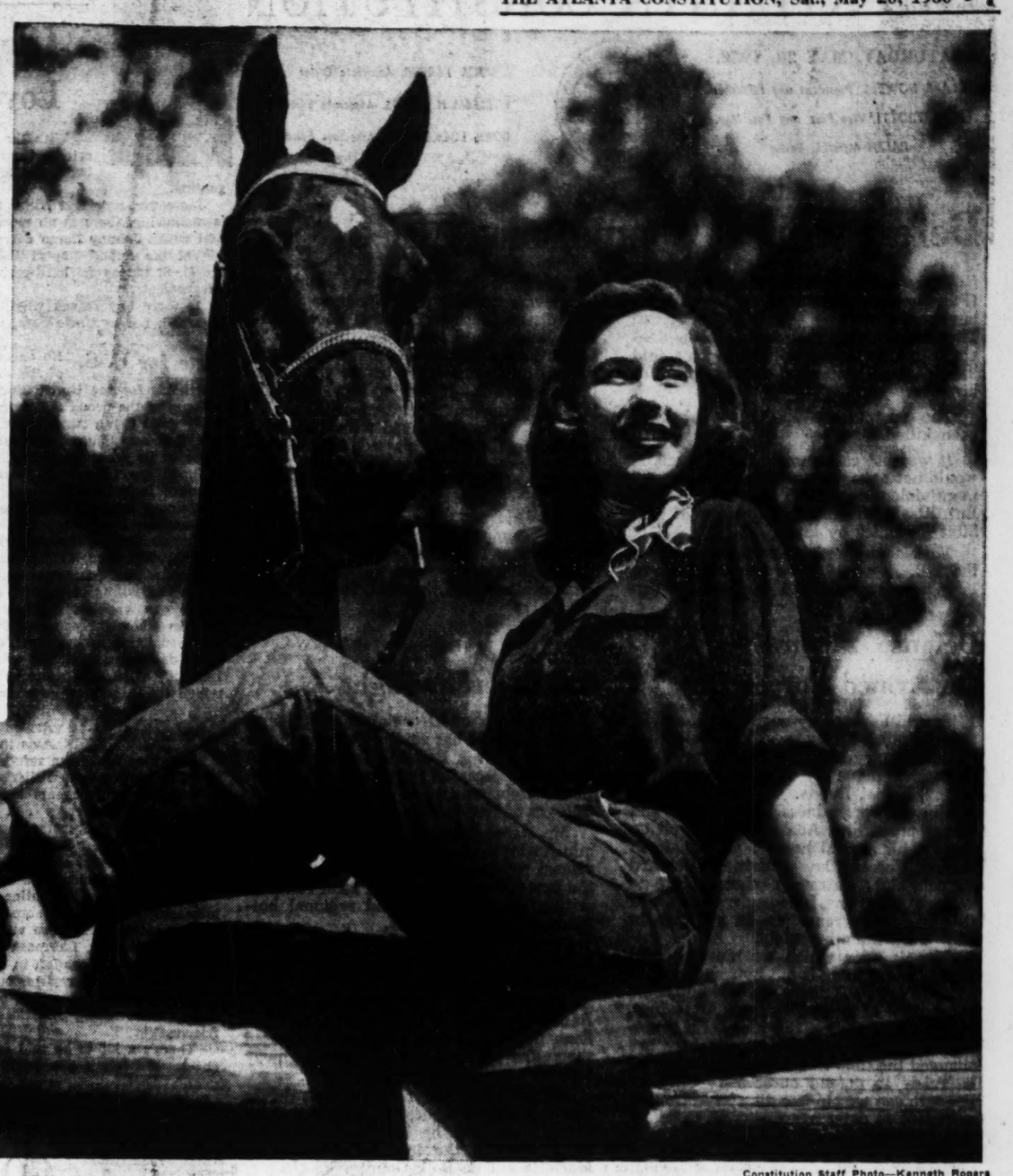

Constitution Staff Photo—Kenneth Rogers

PRETTY GIRL, HANDSOME HORSE—Sue Carol Walker's favorite pastime is horseback riding, and her main objective these days is to win the title of Miss Atlanta Press Photographer. The final contest to decide the most photogenic beauty in Atlanta will be held Friday night, May 26, at the Ansley Roof, and the winner will compete in the National Press Photographers' Beauty Contest at Atlantic City, N. J.

SOUTHERN ASSOCIATION

CLUBS—	W.	L.	Pct.	G.B.
ATLANTA	22	11	.667	—
Mobile	21	12	.636	1
Memphis	20	14	.588	2½
Birmingham	19	14	.576	3
New Orleans	16	15	.516	5
Chattanooga	16	20	.444	7½
Nashville	13	17	.433	7½
Little Rock	4	28	.125	17½

FRIDAY'S RESULTS

ATLANTA 11, New Orleans 3.
Chattanooga 7, Memphis 2.
Mobile at Birmingham (ppd., rain).
Nashville at Little Rock, ppd., rain.

TODAY'S GAMES

ATLANTA at Birmingham.
Nashville at Memphis.
New Orleans at Mobile.
Chattanooga at Little Rock.

GEORGIA-ALABAMA LEAGUE

CLUBS—	W.	L.	Pct.	CLUBS—	W.	L.	Pct.
Alex City	15	5	.750	LaGrange	11	12	.478
Newnan	14	7	.667	Carrollton	7	11	.389
Griffin	11	9	.550	Valley	7	14	.333
Rome	11	10	.524	Opelika	6	14	.300

FRIDAY'S RESULTS

LaGrange 11, Carrollton 7.
Newnan 9, Opelika 7.
Griffin at Valley, (ppd., rain).

TODAY'S GAMES

Rome at Alexander City.
Carrollton at LaGrange.
Newnan at Opelika.
Griffin at Valley.

GEORGIA STATE LEAGUE

CLUBS—	W.	L.	Pct.	CLUBS—	W.	L.	Pct.
Douglas	23	8	.719	Eastman	15	18	.454
Vid-Lyons	19	13	.594	Tifton	15	17	.469
Dublin	18	14	.563	Jesup	11	21	.344
Fitzgerald	16	16	.500	Baxley	10	21	.323

FRIDAY'S RESULTS

Tifton 13, Baxley-Hazlehurst 1.
Fitzgerald 9, Jesup 0.
Douglas 15, Eastman 11.
Vidalia 9, Dublin 3.

TODAY'S GAMES

Eastman at Douglas.
Tifton at Baxley.
Jesup at Fitzgerald.
Vidalia at Dublin.

SOUTH ATLANTIC LEAGUE

CLUBS—	W.	L.	Pct.	CLUBS—	W.	L.	Pct.
Macon	32	8	.800	Augusta	17	21	.447
Columbia	22	16	.579	J'ksonville	16	23	.410
Savnah	23	17	.575	Columbus	16	23	.410
Charleston	18	22	.450	Gren'lle	13	27	.325

FRIDAY'S RESULTS

Augusta at Macon (ppd., rain).
Greenville 8, Jacksonville 7.
Augusta at Macon, ppd., rain.
Charleston at Columbus (ppd., rain).
Columbia at Savannah (ppd., wet grounds).

TODAY'S GAMES

Greenville at Jacksonville.
Columbia at Savannah.
Charleston at Columbus.
Augusta at Macon.

SOUTHEASTERN LEAGUE

CLUBS	W.	L.	Pct.	CLUBS	W.	L.	Pct.
Gadsden	20	11	.645	Jackson	16	14	.533
Pensacola	18	10	.643	Vicksburg	12	16	.429
Meridian	17	10	.630	Anniston	11	19	.367
Mtgomery	16	12	.571	Selma	5	23	.179

FRIDAY'S RESULTS

Montgomery 3, Pensacola 2.
Jackson 6, Gadsden 3.
Selma at Meridian, ppd., rain.

TODAY'S GAMES

Selma at Pensacola.
Montgomery at Meridian.
Anniston at Jackson.
Gadsden at Vicksburg.

GEORGIA-FLORIDA LEAGUE

CLUBS—	W.	L.	Pct.	CLUBS—	W.	L.	Pct.
Albany	24	10	.706	Thomasv.	16	18	.488
Tallahassee	18	14	.563	Moultrie	14	19	.424
Waycross	18	15	.545	Americus	13	19	.406
Valdosta	18	16	.529	Cordele	13	22	.371

FRIDAY'S RESULTS

Moultrie 4, Thomasville 0.
Albany 17, Valdosta 2.
Cordele 11, Americus 8.
Tallahassee at Waycross, called top of 7th because of light failure. Game will be resumed tonight with Waycross leading 9-7.

TODAY'S GAMES

Americus at Cordele.
Tallahassee at Waycross.
Thomasville at Moultrie.
Valdosta at Albany.

Franson's 2 Homers Aid Browns

(Special to The Constitution)

NEWNAN—Ducky Franson smashed two home runs and a double here last night to pace the Newnan Brown to a 9-7 Georgia-Alabama League victory over Opelika.

Franson's circuit clouts came in the fourth and eighth innings. No one was on base either time.

Eddie Irons, Owl catcher, also homered during a five-run Opelika third which drove starter Jim Tenney to cover. Irons also had two singles, as did Mgr. Woody Bottoms, of the Owls.

Bill Chechile tripled for Newnan.

Opelika	005	000	020—7	11	2
Newnan	103	103	01x—9	9	4

Patterson, Dugan (3) and Irons; Tenney, Jones (3) and Bradshaw.

LANETT, Ala.—The Valley Rebels yesterday signed George Hughes, a veteran outfielder, who played with Ozark and Selma last season. Hughes was a free agent when signed. Last night's Valley-Griffin game here was postponed because of rain and wet grounds.

ROME—Alex City's Georgia-Alabama League game with Rome here last night was postponed because of rain.

CARROLLTON—LaGrange exploded for six runs in the first inning here last night and that sent the visitors on their way to an 11-7 victory over Carrollton. Homers by Umbach and Winklespecht featured the initial frame uprising.

Morrelli and Shirley contributed homers to the Carrollton cause, but the visitors were too far ahead to catch.

Bill DeGoursey was the winning pitcher and Eddie Bobowski the loser.

Score by innnigs:

LaGrange	600 202 001—11	18	0
Carrollton	000 015 100— 7	8	3

DeGoursey, Starce (6), Marshall (9) and Durkin; Bobowski, Darden (1), White (6) and Corrales.

Hitters—LaGrange, Winkelspecht (homer); Umbach, 4 for 5 (home run, double); Carrollten, Merrelli, (homer); Shirley, (homer).

GRANTLAND RICE

This Is the Day For Maryland

BALTIMORE, Md.—There have been 76 Kentucky Derbies and by tonight there will be 60 Preakness chapters recorded for history.

Maryland's Preakness hasn't drawn the nation-wide ballyhoo that Kentucky's Derby has known in recent years, but to Maryland it has meant even more.

This is Maryland's big day. The Derby belongs to the nation more than it belongs to Kentucky, but the Preakness belongs to Baltimore and Maryland exclusively.

The Black-eyed Susans here stand well above Kentucky's roses and the horse which captures the Preakness is just as important as the winner of the Derby or the Belmont in the triple crown.

It was back in 1873, two years before Aristides won the first Kentucky Derby, that a gallant thoroughbred known as Survivor won the first Preakness.

So the Preakness has a two-year jump over the Derby when in the good old days purses ran from $2,500 to $3,000 and often dropped below $1,500. Buddhist's purse was about $1,130 in 1889 and the Preakness was not resumed until 1909 when Effendi won.

It was not until 1922 that the Preakness hit its true Maryland stride and paid out $51,000 to Pillory, the winner. In 1947 the Preakness slipped a wad containing $98,005 to Calumet's Faultless, the all-time top in currency. Assault collected second top at $96,620 with Citation drawing down $91,870.

Those good, old gold-crowned days are over for the time being. But the 1950 Preakness should offer an even better race than any of the few wild financial upheavals mentioned. They have more closely matched and better horses for 1950—in a group—than I've ever seen in a Preakness, although I wasn't around when Survivor and Culpepper ran in 1873 and 1874. I doubt either could run with Hill Prince on even terms. Or with Middleground and Mr. Trouble.

This 1950 Preakness has just as much class as the Kentucky Derby had. It has the three leading stars and others just as good as the Derby showed. It also has much more argument attached in the wake of the Derby and the Withers.

Before the Derby practically everyone was in the dark. Today the dark is even deeper. The Hill Prince-Middleground debate is keener. And Mr. Trouble has moved close into the main action of the picture.

It is conceivable that some outsider will climb into the middle of the main act—but hardly likely.

Bearing This impending Preakness will have a big bearing on the three-year-old campaign of 1950.

If Middleground wins, the King Ranch horse will have a big jump on Hill Prince and the rest of the field.

If Hill Prince wins, the Virginia-Chenery horse will move out in front with his added victories in the Wood Memorial and the Withers. This wouldn't worry Bob Kleberg, who would just as soon retire Middleground and rate the Derby as sufficient unto the day or the season.

If Mr. Trouble wins, and Mr. Trouble can, the main issue will be thrown into the Belmont in June. At the moment Mr. Trouble is behind his two famous rivals. He still has the Blue Grass as a starting point, a third in the Derby—and if he can pick up the Preakness he may be favored in the Belmont.

The Derby has class and color, but after all it is no more important than the Preakness and not actually as important as the mile-and-a-half Belmont, the true testing distance. The Preakness and Belmont come later in the season than the Derby, when thoroughbreds have a better chance to develop.

I would say that at least a slight majority of conservative turfmen rate Hill Prince today as the best all-around horse for any distance over a mile—or even for the mile.

Bust most of these have not seen Mr. Trouble given a fair chance. Only a minor percentage saw him win the Blue Grass and run third in the Derby. Those who saw these two races certainly give the Whitney colt a very sound chance and they are backed up by Syl Veitch, his trainer.

Tech, Georgia Rained Out; Wildcats Win

Georgia and Georgia Tech were rained out of their SEC baseball game yesterday at Athens, and are scheduled to close their seasons with a twin-bill this afternoon at 2 o'clock at the Tech Rose Bowl.

The Jackets are one-up in the series, having won 5-4 last Saturday at Athens.

Buddy Thompson, ace lefthander of the Jackets, will probably face Carl Adams, of Georgia, in the first game today with either Ronnie Sineway or Herb Bradshaw, of Tech, going against either Charley Kell or Bob Callahan in the nightcap.

KNOXVILLE, Tenn—(AP)—Kentucky's Wildcats defeated the University of Tennessee 5-4 here yesterday to mathamatically cinch the Eastern Division title already awarded them by Commissioner Bernie Moore.

It was Kentucky's 13th victory with only a tie with Georgia interrupting the string. The teams meet again today.

Kentucky cashed in on five errors and three bases on balls, while the Volunteers got only five hits off C. M. Newton and Guy Strong.

Wildcat Ben Zaranka scored in the first and third innings and stole home in the fifth. Babe Parilli and Dominic Fucci scored the other two runs in the eighth.

Kentucky	101	010	020—5	9	1
Tennessee	000	120	001—4	5	5

Newton, Strong and Cummens; Bowman and Anderson.

AUBURN, Ala. — (AP) — Auburn won a rain-shortened game from Vanderbilt, with George Hill limiting the Commodores to four hits, 9 to 4, yesterday.

The game was called after players had floundered around on a muddy field for seven innings. A steady drizzle fell throughout the contest.

Charlie Gilbert slapped out a 380-foot home run for the first homer hit by a Tiger player on Auburn's diamond here.

The two teams meet here today at 2 p. m. to wind up their 1950 seasons.

Vanderbilt	020	000	2—4	4	2
Auburn	202	103	1—9	8	2

Wade and Shaver; Hill and Gilbert.

Constitution Staff Photo—Ryan Sanders

TUCKER HIGH'S TOP ATHLETES—Coach D. D. Brooks, of Tucker High, right, is shown with the three winners in the 1950 Tucker-Atlanta Constitution Georgia High School Athletic Program. The winners, left to right, are Virginia Westbrook, Tommy Smith and David Fraser. Tommy and David tied for first in the boys division of the program. This is the second win for Virginia. Last year she tied for first with Justine Sapp.

PAIN ALMOST GONE

Bob Jones Doing Nicely After Operation in Boston

BOSTON—(AP)—Former golf king Bobby Jones was described last night as "doing very nicely" at the New England Baptist Hospital, where he underwent a five-hour operation Thursday to correct an old spinal ailment.

A hospital spokesman said a severe pain which Jones felt in his left arm after the operation "is almost completely gone."

He added it is still too soon to determine if the operation, to relieve pressure on the spinal cord, was successful.

Surgery was recommended by Dr. Frank Lahey, head of the Lahey Clinic, who said an examination showed a "bone near the base of the skull" was causing pressure on the spine.

Jones was injured in an accident 20 years ago.

He scored golf's only "grand slam" at the age of 28 in 1930. In that year he swept the British Amateur and Open and the American Amateur and Open championships.

Softball No-Hitter

Benny Hearn hurled a no-run, no-hit softball game as the West End Lions downed Southern Bell, 1-0, last night.

ATTENTION ALL RACE FANS
The Famous
OFFENHAUSER MIDGETS
Make Their First Appearance TONIGHT at the
PEACH BOWL SPEEDWAY
This marks the first time mighty Offenhausers will show in the Peach State—Which makes for bigger and better racing—DON'T MISS THEM—The first CLASS A MIDGET RACES in Georgia!
TONIGHT 8:30 Sharp (Gates Open 7:00)
BRADY AVE. & HOWELL MILL RD.
Eight Big Events Every Saturday

THE ATLANTA CONSTITUTION

SATURDAY, MAY 20, 1950.

CLARK HOWELL, President and Publisher
H. H. TROTTI, Vice Pres. and Bus. Mgr.
RALPH McGILL, Editor

JACK TARVER, Associate Editor
WILLIAM H. FIELDS, Associate Editor
DORIS LOCKERMAN, Associate Editor

Defeat For a Compulsory FEPC

There will be no compulsory FEPC (Fair Employment Practices Commission) law passed at this session of Congress. That was decided yesterday when the Senate refused to invoke cloture, which would have shut off unlimited debate, or a filibuster.

The compulsory FEPC should have been killed.

It was not communistic, as charged. It would not have done all the evil things its more violent opposition asserted it would. But, it was compulsory. You cannot prohibit prejudice by law.

That is why we have earnestly opposed the bill. It would have worsened, for a long time anyhow, the employment discriminations. It would have subjected business, especially small business, to undue discrimination. Business could have been, and would have been, plagued by accusations which would have to be answered in distant cities before the established bureaus. It was a very bad bill, however excellent the intent of it.

Now, we can go ahead with the FEPC bill which the House passed, with Southern support. It provides for investigation, hearings, conciliation and recommendations. It will work well, as a similar bureau did during the war.

The compulsory, jail-sentence FEPC was wrong. It probably was unconstitutional. It certainly was unworkable.

The other sort we need. It will work.

Defense Picture On Armed Forces Day

Armed Forces Day ought to be, and is, a day of stock-taking regarding the ability of this country and its allies to meet any aggressive move by our only potential enemy, Soviet Russia.

Our unpreparedness is perennial and almost proverbial. Adm. Carney dwelt on it upon his arrival here to participate in Armed Forces Day activities. Bernard Baruch, elder statesman whose ability to analyze situations is legendary, deplored it—and offered remedies—in a speech in New York the other night.

The day for which we must be prepared for anything is put by some experts as early as 1952. Others say 1954 and some place the date in-between. All admit, though, that unless the long-term ambitions of the Soviet Union somehow are changed the time will come when we must be ready to defend ourselves. Only by strength can we obviate disaster—strength sufficient to deter aggression or to defeat it if it should come.

There are some hopeful signs that the indecision that has characterized official Washington's thinking the past two years gradually is being replaced by the ability to face realities. The agreement of North Atlantic Pact members to work toward collective security with a single, unified force rather than attempt to integrate separate national forces into an over-all defense plan is part of the new pattern emerging. Under this situation the United States will be largely responsible for long-range strategic bombing and for keeping the sea lanes open. This means enlargement of the Air Force, particularly the Strategic Bombing Command, as well as a stronger Navy.

Another encouraging development was the recent Air Force announcement that greater emphasis would be laid on tactical air support of ground troops—a phase which so far has received too little recognition.

As urgent as is the problem of building up our armed strength, the over-all picture of the national economy cannot be left out of consideration. Our enemies would prefer to see us fall by economic collapse rather than be forced to fight a doubtful war. Unlike a totalitarian country, we cannot channel all our resources into preparedness. That is why we must make sure of a dollar's worth of defense for every dollar spent.

There yet are many deficiencies. Congress still haggles over a draft law which, at best, is inadequate. There is no ready plan for industrial conversion, civilian defense, for mobilization of all resources which would be necessary in case war should come.

There are signs the defense picture is brightening. But it yet remains a dreary one. We have a long way to go.

Driving Not An Inherent Right

The State of Georgia's hospital and health program has suffered a blow in the death of John E. Ransom, Director of the Division of Hospital Services for the State Health Department and Administrator for Georgia of Hill-Burton funds.

Mr. Ransom was a veteran hospital administrator who came to Georgia after his official retirement to help the State make the best use of Federal and local funds in setting up community and regional hospitals and health centers.

He died Thursday from injuries in an auto crash last month on the four-lane highway near Marietta.

The driver of the car which hit Mr. Ransom was killed instantly in the accident, in which police said his car crossed the center strip on the four-lane highway to collide with the Ransom vehicle.

Significant is the fact that this driver had in his pocket receipts showing that a few days before he had made bond on driving under the influence charges in Marietta and in Polk County.

How long are we going to let repeaters carry a license and stay at the wheel of a car?

Right now a case has been appealed from the Atlanta traffic court testing whether that court has a right to lift a driver's license. If it does not, then the law ought to give it that power.

Driving an automobile is not an inherent right of mankind. It is a privilege that must be earned. Flagrant abuse of that privilege should mean its immediate forfeit.

An Example For Policemen

Fulton County police, who frequently have been charged with reckless driving in the Northside, might take a tip from one of their fellow officers in Chatham County.

So there would be no question about the matter, Chatham Patrolman W. J. Logan booked himself, as well as the other driver, on charges of reckless driving when the car ahead stopped suddenly and he skidded into it on wet pavement.

The case didn't come to light until Officer Logan was haled into court on the charge he himself had made, thereby proving he was interested in impartial justice rather than publicity.

The traffic code should be obeyed by everybody, civilian and official.

The Savannah policeman who wrote himself a ticket has set a good example for other men in blue.

THE PULSE OF THE PRESS

A New Dress

(Z. B. Rogers in Elberton Star)

Monday morning The Atlanta Constitution, the South's first morning newspaper, came out in a full new dress, new in type, form and disposition of reading and advertising matter. But for the headstaff and cuts of the editorial force, it might not have been recognized. A reader facetiously said "The Constitution by putting on a Spring dress must be trying to keep in style and shame milady's new Spring dress." Always a most valuable newspaper, The Constitution in its new dress and adornment is not only satisfying to the eye, but more necessary to its readers than ever before. Jack Tarver told the story when interviewed over WSB, and told it well. An added attraction is placing Ralph McGill on front page and Tarver where Ralph has been so long on editorial page.

Sprightly Youngster

(Hartwell Sun)

The Atlanta Constitution came out bright and early Monday morning in its new make-up, and a more chipper 82-year-old youngster we never saw. The make-up, arrangement, type face and other features make The Constitution very attractive and much more readable. Congratulations!

Caught Up at Last

(L. P. Cross in Clayton Tribune)

Yes, Sir, it took Ralph McGill, Editor of The Atlanta Constitution 15 years to catch up with the Tribune. Fifteen years ago we decided that the place for the editor's column was on the front page, first column. Other country editors like Ernest Camp, of the Walton Tribune and Albert Hardy, of the Gainesville News, had decided that before I did, but at least I am glad to see that Ralph has at last caught up with us.

The new arrangement of The Constitution is quite pleasing to its readers. I think McGill is one of the best informed editors of my knowledge and a writer of rare ability whose pleasing and informative manner of writing has no superiors and but few equals. I think that Carlton Collier is another of the top editors. He should have a column on the other side of the front page. He knows more about people and human nature than any writer within my knowledge.

The Constitution is a great paper and I hope and believe that men like these will be able to continue the able and constructive work that they are doing. Long live their tribe.

Who's To Pay the Check?

(Camilla Enterprise)

We believe that the incumbent administration is better prepared from the standpoint of experience, organization, political "know-how" than any of the groups actively seeking the executive head of our State government. But the people want to be taken in on how it will be done. The vital issue of taxation has been ducked for the past two years every time it has come before the public by the present administration.

We believe the people are entitled to know how they will have to pay for the services they are asking. The incumbent administration is in position to do great service for the State of Georgia in promoting a general revision of taxation and establishing some long-needed State services. We believe it would not be hard for them to be returned to service for another four years if they would boldly take a stand on a complete program for Georgia—that is both the services and the taxes.

Most people are a little hesitant to take on a proposition until they have seen the check.

JACK TARVER

Lend as Well as Love Your Enemy?

With the exception of Soviet Russia and its satellites, no country in the world is more antagonistic toward the United States than Argentina.

Moreover, now that Hitler and Mussolini are dead and Franco is mellowing, there is no more ruthless Fascist dictatorship than that which Johnny Peron currently heads in Argentina.

Yet the Export-Import Bank has just "lent" $125,000,000 of the U. S. taxpayers' hard-earned money to Argentina's Peronista government.

Is there any reason why the United States isn't increasingly regarded, not as Uncle Sam, but as Uncle Sucker?

Hate for U. S. No one who hasn't been there can conceive of the animosity which the average Argentine holds for the United States. Some of it is inherent in the makeup of the proud and arrogant people who inhabit the potentially great South American country. Some of it stems from the fact that our South American policy traditionally has been in favor of its great rival, Brazil. But much of its fury has been whipped up in recent years by demagogic denunciations of "Yankee Imperialism."

Because most Americans erroneously look upon Argentina as just another banana republic, not enough attention has been paid in this country to the constant attempts at intimidation of U. S. citizens. Not enough significance has been attached to the beating of one American correspondent, the blackmail of another, and the arrest and jailing of a third, a woman.

No one who has not heard the viciously anti-American harangues which the pompous Peron delivers before 200,000 shrieking sycophants in the Plaza de Mayo, or who has not read the rabid denunciation of this country in his wife's shakedown-sheet, DEMOCRACIA, can conceive of the bitterness of the hatred in which the Argentine government holds the United States.

Argentine Axis Argentina was openly sympathetic to the Axis in the last war.

Argentina has given refuge and asylum—and even high places in its government—to Hitler's lieutenants.

And Argentine agents are at work, all over South America, undermining democracy and attempting to set up a Peronista confederation. Governments of the same ilk have already been established in Peru and Venezuela. With known Argentine assistance, the Fascist elements of Bolivia twice have tried to overthrow the government and soon may be successful.

The pattern of Argentine dictatorship, in short, has become increasingly clear both abroad and at home. Only recently further persecution has been visited upon the two once-great Buenos Aires newspapers, LaPrensa and Nacion, about the only friends the United States has left in the fear-ridden country.

And how do we register our reaction? Why, by lending Peron $125,000,000 to continue his program of harassing American concerns, undermining American allies and persecuting American friends.

There's a lot to be said for the business of turning the other cheek. But this is completely ridiculous.

GLADSTONE WILLIAMS

GOP Liberals Hail Duff Win

WASHINGTON—The downfall of the old Grundy machine in the recent Pennsylvania Republican primaries is being hailed by progressive elements of the GOP as a harbinger of better times for the party. Certainly it is that the stunning victory of Gov. James H. Duff may be regarded as a victory for the progressive faction of the party and a jolting setback for the Old Guard conservative leadership which has dominated Pennsylvania Republican affairs for the past quarter of a century and more.

Opposing Gov. Duff, who was a candidate for the GOP senatorial nomination, was the heretofore powerful organization headed by former Sen. Joseph R. Grundy. Grundy and his group have openly operated through the headquarters of the well-heeled Pennsylvania Manufacturers Association. It long has been a cardinal principle of this group that what is good for business is best for party policy.

The Issue The Philadelphia Bulletin, a leading Republican paper, stated the issue somewhat concisely in these words: "Whether Pennsylvania Republicanism should stick to the old policies which the country as a whole has outgrown, or accept what is sound in social progress and concentrate on fighting excursions into socialism."

The issue was thus clear-cut and the verdict was decisive. Duff piled up a majority of more than two to one, carrying to victory with him his candidate for the gubernatorial nomination, John S. Fine.

It remains only to be seen now whether the Duff forces can go on to final victory in the November general elections. Presumably they will, as Pennsylvania has long been rated as one of the chief GOP strongholds of the country, with a record of having been carried only three times by the Democrats in Presidential elections of the past 50 years or more—each time by President Franklin D. Roosevelt.

The Democrats have put up a strong ticket in Sen. Francis J. Myers, present Majority Whip of the Senate, and Richardson Dilworth, the young Philadelphia City Treasurer who was picked to run for Governor because of his upset victory over the entrenched GOP machine last year. But unless the Grundy group sulks in its tent the Duff slate will probably win. Sen. Myers, now serving his first term, came in on the Roosevelt landslide of 1944.

What Gov. Duff preached in the campaign has been the hue and cry of progressive elements in the party for the past decade. The more liberal-minded leaders have contended that the GOP could never expect to return to power nationally until it divorced itself from the Old Guard principles of staid conservatism which have held sway for so long.

Pennsylvania may therefore set an example which might be followed in other State GOP contests. The State has long exercised a leadership in Republican affairs. If that proves true, we may well expect a different complexion to the next Republican National Convention.

But in any event, the victory of the Duff forces is bound to have an important influence in the selection of the next Republican candidate for President. It means that the powerful Pennsylvania delegation, second largest of any of the States, will throw its support to a liberal candidate.

OLLIE REEVES

Just a Rhyme a Day

"Hair-stylists argue, pro and con, the short or long cut for milady's hair."—Style note.

With all the trouble mama's got . . . and burdens she must bear . . . she also has to worry what . . . to do about her hair . . . some stylists say it should be long . . . while others argue not . . . and anything she does is wrong . . . which puzzles her a lot.

She hates to have it curled because . . . it makes her look too gay . . . and people on the street will pause . . . and rudely look her way . . . but, on the other hand, if she . . . decides to wear it straight . . . she fears she will appear to be . . . too settled and sedate.

If she decides to have it cut . . . or trimmed a little bit . . . them stylists don't do nothing but . . . whack off the most of it . . . and she comes home and sees her ears . . . protruding from her head . . . and weeps a quart of bitter tears . . . and wishes she was dead.

To see her in such deep regret . . . would melt a heart of stone . . . why can't them hair-do fellows let . . . poor mama's hair alone.

Just Like His Old Man

THE PULSE OF THE PUBLIC

The Constitution welcomes letters on either side of any subject. They should not exceed 300 words and must be signed, although names will be withheld on request. We regret none can be returned. Address all letters to Editor Constitution, Atlanta, Ga.

Yep, We Asked for It

Editor Constitution: Referring to your self-laudatory initial front page column, with the Alice in Wonderland business, your old type, layout, arrangement, headlines, etc., were more attractive to me and easier to read. With this change The Constitution has lost much of its warmth, friendliness and personality and has taken on the same cold and drab appearance and manner of hundreds of other newspapers, and closely resembles such papers as the Peoria Item.

While "modernizing" why not replace this 30-year-old picture of this fellow Stokes, with its smugness and conceit, with a current photo reflecting more dignity and sincerity of purpose, if any. One or two others, Mr. Bisher's especially, could stand a little less complacency and a little more forcefulness.

Well, you asked us to write you and call 'em like we see 'em. R. D. BROWN.

Winder.

'Tornado Mad'

Editor Constitution: You had a Bob Hope and Will Rogers rolled into one, but you've done him wrong.

I wonder how many of you Jack Tarver fans feel as I do? More space has cramped his style. He can say more in a few words than many. His nuggets of wit and humor on current events were treasures, his words painted pictures much more effective than the cartoon above.

I want him back where he belongs and hereby voice my protest. Maybe if enough of you feel as I do and say so, we can keep him from being just another columnist. He should be paid more money to say more, when he says less.

I dare you to take a straw vote to see how the wind blows?

I'm tornado mad.

Barnesville. MRS. J. E. GUILLEBEAU.

Reason for Pride

Editor Constitution: Congratulations upon your new makeup and generally improved paper. You have reason to be proud of a greatly improved newspaper. And let me say that, while I have not seen all of the newspapers of the nation, I have read papers of Miami, Washington, Cincinnati, Philadelphia and New York, and with the exception of the New York Times, a comparison showed that the two Atlanta papers are more readable than any I have seen. Now, The Constitution should be the peer of any in the land. J. Q. WEST.

Clayton.

WCTU Stand

Editor Constitution: On the editorial page of The Constitution recently there was an editorial, "Dry Laws and Drinking."

In that you quote Mark Waits as saying "The liquor issue, at the present time, is not a problem up this way—people go on making it and selling it, and people go on buying it and drinking it, and everybody's happy 'cept maybe the sheriff and the WCTU."

The WCTU definitely is not happy about it. We know that education is the answer but that education should be given the support of the law and the newspapers. Moderation is not the answer, for the alcoholics' ever increasing numbers come from the ranks of moderation. The only answer is total abstinence by the individual and prohibition by the State. This will come through education. We do not claim that prohibition will stop all drinking but may I quote from The Atlanta Constitution November, 1908, after Georgia's dry law went into effect in January of that same year: "There has not been a serious business failure this year, and more money has passed through the clearing house than in any 20 years before, and, in the light of these facts, the saloon is gone from Georgia forever." Again from The Constitution, June, 1912: "Bank clearings in Georgia showed an increase of $40,000,000, and real estate was worth from three to five times as much as before prohibition."

By curtailing the sale and drinking of alcoholic beverages prohibition brought a wave of prosperity to Georgia. It can do it again. There is nothing wrong with a prohibition law but when your officials are members of so-called private clubs whose purpose is to circumvent the law it breeds a contempt for law. The majority of the people of Georgia favor prohibition; it was the minority who legalized liquor in Georgia and this is supposed to be a democratic government ruled by the wishes of the majority.

MRS. LUTHER DENT,
Legislative Director, Georgia WCTU.
Vidalia.

Gambling Laws

Editor Constitution: For the Congress to attempt to legislate virtue into a people and not to profit from past experience, so glaringly exemplified by the Eighteenth Amendment, is most discouraging. To say to you and to me, "You shouldn't gamble, you shouldn't take a chance," when life itself is more or less of a gamble and whatever we do under our economic system is a question of judgment, right or wrong—in the last analysis, another gamble.

Congress in its wisdom, in passing laws, should not encourage law breaking, and such a law would encourage law breaking in an ever increasing manner and would weaken our society and respect for law. Uncle Sam certainly has a big enough job at this time to look after the "cold war" and to leave individual citizens in this field alone. In other words, let Uncle Sam "attend to his knitting."

It is to be hoped that the spirit of adventure, the spirit of go ahead, the spirit of research, the spirit of taking a chance or, if you please, of taking a gamble, will not be discouraged for when we do this the nation as a whole will go backward. ARMAND MAY.

Atlanta.

Bisher on Bill Munday

Editor Constitution: This is my first letter to the editor, but I do want you to know how much I enjoyed Furman Bisher's article on Bill Munday. Bill was, without a doubt, one of the most versatile sports announcers in the country and one of the most popular. His many friends will welcome back on the radio the famous, familiar Southern drawl, and I, for one, hope it will be soon. SAM WORLEY.

Atlanta.

Too Late—Or Too Early?

Editor Constitution: I do not agree with Jack Tarver's column, "The 'New Thompson' Came Too Late." Instead of Mr. Thompson's coming too late, don't you think the opposition set the election date too early for Mr. Thompson or anyone else?

Tarver contends that Mr. Thompson has not put up a good fight and he is right. Mr. Thompson or no one else could put up a good fight with the election date set so early.

Georgia Tech. LEROY LEWIS.

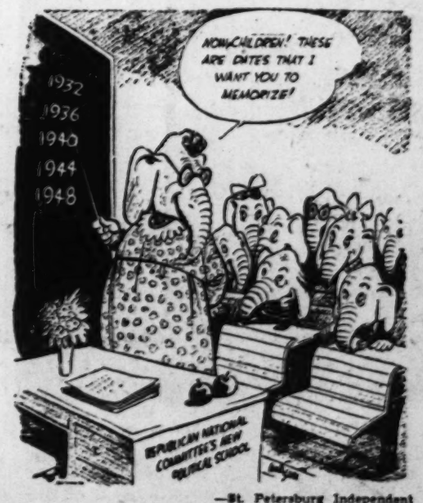

—St. Petersburg Independent

Is It True an Elephant Never Forgets?

JOHN MARVIN RAST

Buried hostility is always dangerous, especially so in the home.

This is the viewpoint advanced by Mrs. Helen W. Puner in "Child Study," the quarterly of the Child Study Association of America.

She is not advertising "a regimen of unbridled outbursts on the part of parents," but a facing of the reality that the home is not always up to the standard of the idealized family of books and advertisements, that there is jockeying for position, teasing, and quarreling on the part of the children and frayed nerves on the part of the parents.

Better an open and frank facing of failures and hostilities, with a "houseroom" for letting off steam—that growth may not be inwardly bitter but outwardly broad in understanding, appreciation, love.

"Little children, let us not love in word or speech, but in deed and in truth."—(I John 3:18.)

Thompson Takes Stump In Bartow

By M. L. ST. JOHN
Constitution Political Editor

CARTERSVILLE—Former Acting Gov. M. E. Thompson spoke four times in Bartow County yesterday, seeking this county's four unit votes which he lost by only 32 popular votes in 1948.

Citizens of three little rural communities said this was the first time they recalled a candidate for Governor bothering to come to their town asking votes.

Thompson's friends immediately claimed Bartow County will go for Thompson this year, stating his type of campaigning is effective and Talmadge has lost many friends by broken promises of jobs and roads in this county.

Some Talmadge supporters declared, however, that Talmadge will carry Bartow by a larger vote this time, pointing to plans for a four-lane highway and State Park development at Allatoona and a State Band Wagon move for Talmadge.

Dr. H. P. McElreath, former representative, introducing Thompson, lauded the former acting governor's record and courageous platform. Thompson's friends estimated the crowd at 400; Talmadge's supporters estimated it at 200.

Emphasizing his appeal to rural voters, Thompson told the people here last night that he is just as anxious to carry the pine log precinct of Bartow County as he is the City of Cartersville.

Mayor W. A. Jarrett told a crowd of some 300 persons at Adairsville that this was the first time a gubernatorial candidate had come calling on that town.

Townspeople at tiny Cassville didn't recall gubernatorial candidates including them on a campaign tour before. Former Mayor C. E. Pratt told about 200 at Kingsland that no other gubernatorial candidate in his memory had campaigned in Kingsland.

More than half the crowd at Kingsland were women, marking a record percentage of women voters turning out for a political meeting this season. They enthusiastically applauded Thompson's pledge to finance the Minimum Foundation Program for Education Jan. 1, 1950.

Thompson's pledge to revise taxes and finance expanded services with a sales tax was applauded at Adairsville.

The candidate will invade Polk County today, speaking at Rockmart at 11 a. m. and Cedartown at 3 p. m. WSB will carry a statewide broadcast of the 3 p. m. speech.

Big Registration In Ware County

Constitution State News Service

WAYCROSS — A total of 15,300 Ware Countians, 944 more than the top figures in 1948, have qualified to vote in the State Democratic primary June 28 and the General Election in November.

HEAR THOMPSON

SPEAKING
FROM
Cedartown, Ga.
May 20, 3:30 to 4:00 P.M.
On the following stations:

WGPC	Albany
WSB	Atlanta
WGAC	Augusta
WRDW	Augusta
WGIG	Brunswick
WGRA	Cairo
WGAA	Cedartown
WRBL	Columbus
WDMG	Douglas
WMLT	Dublin
WKLY	Hartwell
WMAZ	Macon
WRGA	Rome
WSAV	Savannah
WKTG	Thomasville
WLET	Toccoa
WGOV	Valdosta
WAYX	Waycross

SMASH THE MACHINE!!
Elect
THOMPSON
GOVERNOR

Associated Press Wirephoto

A DIKE AT WINNIPEG—The Fort Garry section of Winnipeg was being threatened yesterday by a flanking movement of the Red River. This picture shows the McGillivray Dike which is being strengthened to prevent the water from overrunning another residential district. The wind which is rippling the water is putting too much pressure on the dike and it is planned to blast out a section of the railroad track to allow the water to return to the Red River and relieve the pressure.

Fear Dikes May Break At Winnipeg

WINNIPEG, Man.—(UP)—Flood waters receded slightly in Winnipeg yesterday, but Army officers feared dikes protecting 2,000 homes might crack wide open under the impact of rain, wind and more than 30 feet of muddy Red River.

Fifty thousand civilians and 5,000 servicemen were conducting a holding operation along most of the 20 miles of sandbag dikes thrown up around the low areas. Six miles of the dikes were in "serious condition" and it was impossible to tell how long they would hold, Army flood control headquarters said.

More than 10,000 homes were under water in Winnipeg. City officials could not estimate the total amount of damoge, but said it would cost $5,000 each to re-wire, re-plaster and repair many homes.

The Agriculture Department said crop damage in the 650-square-mile flooded area between here and the U. S. border, 70 miles away, would amount to about $20,000,000. This did not include loss of equipment and damage to farm homes.

The waters receded half an inch from the record of 30.3 feet, but flood control officials made no predictions on whether the downward trend would continue.

Settle Strike, Huiet Told

John Goodwin, candidate for Labor Commissioner, last night called upon State Labor Commissioner Ben Huiet to solve Atlanta's trolley strike and "quit wasting his time tacking his pictures on telephone poles over Georgia."

Goodwin said he did not recall Huiet taking an action to relieve the situation during the transit strike of 1949. He said he presumed Huiet "doesn't have sufficient time to represent all the people after he devotes so much time to his private real estate and insurance business and representing the employers."

Avery Will Ask Thompson to Quit

Pat Avery, Georgia gubernatorial candidate, says he will ask fellow candidate M. E. Thompson to retire from the race, "and give the reasons why he should," in a speech today at Lawrenceville.

Three speeches are scheduled for today, Avery said, the first at Dawsonville at 11 a. m., the second at Cumming at 2 p. m. and the Lawrenceville address at 4 p. m. Issues not yet brought out in the race will be presented in each of the speeches, he said.

Reregistration Law Effective in Richmond

AUGUSTA—(AP)—Georgia's reregistration law, contested in court by a Richmond County Board member, will go into effect here immediately.

Three members of the County Commission yesterday voted to pay salaries of Registrars and meet expenses of office requirement to carry out voter re-registration here.

The board acted on a recommendation of the Richmond County Grand Jury which Thursday began an investigation of the refusal of the commission to provide funds for the office.

Some 2,000 voters who registered under the new law will be affected, County officials said. Others who registered before the general election in 1948 will be eligible to vote in the June 28 primary.

Fishing Boat Safe

HONOLULU—(AP)—The fishing vessel Naia, which sent out distress signals early yesterday, was reported by the Coast Guard to be now out of danger and proceeding on her course to French frigate shoals. The Nania has a crew of seven.

ALWAYS A WISE BUY
St. Joseph ASPIRIN
WORLD'S LARGEST SELLER AT 10¢

Lays an Egg The Hard Way

ROCHELLE—A hen on the farm of Otis Dennard, near Rochelle, believes in combining business and pleasure.

When Dennard arrived in town in his trusty farm car, he alighted to observe one of his hen's patiently awaiting the arrival of an egg to be deposited on the rear seat.

Both hen and egg were given a ride back to the farm.

1,000 Hear Talmadge, Show Hands

By ALBERT RILEY
Constitution Staff Writer

GREENSBORO—A crowd of more than 1,000 persons stood in a drizzling rain here yesterday to hear Gov. Talmadge, and nearly all of them held up their hands at the conclusion of his speech when he asked how many would vote for his re-election.

The hand-raising followed applause as the Governor pledged to defend the County Unit System of voting and to complete progress begun under his administration, if he is returned to office.

This afternoon Talmadge moves into Thomaston for his fourth speech of the campaign, after appearing on an Armed Forces Day program in Albany this morning.

The Governor's rally here was delayed and temporarily driven inside the Greene County Courthouse by a hard shower. The rain descended just as he was introduced by Joseph G. Faust, County Attorney, and shucked his coat to start speaking.

A crowd of about 1,500 ducked for cover, but the program was resumed outside when the rain slackened, and most of them remained for the speech.

The Governor bore down heavily on threats to the County Unit System and attacks in Washington against the South's segregation laws, and told his listeners he is the only candidate in the Governor's race who can be counted on to vigorously fight those attacks.

Talmadge said "the big newspapers are showering down on the County Unit System and are backed by the bloc vote and the FEPC crowd," and declared this was not time for "a panty-waist, namby-pamby man in the Governor's chair."

Declaring that the County Unit System protects small counties from big city political machines and guarantees rural counties a voice in State government, he warned that "if the County Unit System is ever abolished, County consolidation would follow as sure as day follows the night."

"Such consolidation would cause the abandonment of many court houses and then county government would be centered in one single dominant city in various sections of the State," he declared.

"Many of our fine little county seat towns that are flourishing today would wither and die on the vine," he said.

Talmadge reviewed the progress his administration has made in education, health, welfare and highways, pointing particularly to the State's expanded hospital program. He cited the Minnie G. Boswell Memorial Hospital here as an example of the hospital program.

The Governor again promised to finance the Minimum Foundation Program by working with the Legislature to enact a sound tax program. And again he indicated opposition to a sales tax except as a last resort.

"I have made many mistakes and will make more in the future," he admitted, "but the power and responsibility on your Chief Executive is very great. I want the people of Georgia to pray for me and pray for the Legislature and advise us, and together we will run the State according to our best judgment."

Several legislators and a few State officials were on the speaker's platform as the rally began outside the courthouse, and a group of young men waved placards declaring themselves as University of Georgia students for Talmadge.

Mayor H. G. Baynes, of Greensboro, was master of ceremonies.

Large Cross Is Burned on Lawn Of C. O. (Fat) Baker at Athens

ATHENS—(AP)—A large cross was burned on the lawn in front of the home of Rep. C. O. (Fat) Baker here shortly after midnight yesterday.

City firemen were called to extinguish the blaze but no one was seen near the cross. Baker, on a campaign tour in the gubernatorial race, was not at home.

Chief of Police Clarence Roberts said his department is investigating the matter, but knows of no Klan activities in this area. Police think the cross could possibly have been set fire by students but no motive could be established.

Society Officers

ATHENS — Jo Anne Terry, Gainesville, has been elected President of Mortar Board, senior women's honor society at the University of Georgia. Other new officers are Fran Thomason, Atlanta, Vice President; Bettie Bollinger, Coral Gables, Fla., Secretary; Millie Matthews, Asheville, N. C., Treasurer! Jackie Foster, Canton, Editor; and Pete Florence, Cedartown, Historian.

Jaycees Vote To Press for Anti-Mask Bill

The keynote address of the Georgia Junior Chamber of Commerce's State convention in Macon will be delivered today by Robert H. Harper, Chief Clerk of the Armed Service Committee of the House of Representatives.

Yesterday a resolution re-affirming the Jaycees' stand to press for the passage of an anti-mask bill was drawn up, and will be voted on today.

The Savannah Club was declared the outstanding local organization this year, with Atlanta second. Atlanta placed first in its public health projects; first for Christmas activities; first in conservation, five prevention, membership and personnel, and first in public affairs. Atlanta won second honors in public safety and youth activities.

Commencement

WAYCROSS—Rev. Marion Bradwell, pastor First Presbyterian Church will deliver the commencement sermon at Bradwell Institute, Hinesville Sunday.

Consolidate Your Debts
In one home loan at 4½% to 6% per annum on unpaid balance—no fines, forfeitures or penalties — Free appraisals!
STANDARD
FEDERAL SAVINGS & LOAN ASSN.
48 Broad St., Grant Bldg., MA. 6679

ABOUT THE TRANSIT STRIKE

How Long Can Wages Go Up When Cost of Living Is Down?

Regular, full-time trolley and bus operators in Atlanta are earning more money per month than the majority of their passengers. Yet their Union is demanding a hike in the pay rate at a time when the cost of living is lower than last year.

Look at the chart below, showing the percentage of increase in regular operators' pay rate as compared with the cost of living.

Note how consistently the increase in operators' pay rates has kept ahead of the cost of living. Note, too, that the difference between them has become much wider since the middle of 1947. And now, though the pay rate is at an all-time high, the cost of living is definitely down.

The operators' rate of pay is far greater today in relation to the cost of living than it has been at any time since 1939. Another wage increase cannot be justified on cost-of-living grounds.

Ability to Pay Also Counts

The Union's last and lowest demands made before the strike would increase the operating expense of the Atlanta transit system by about $450,000 a year. The system operated at a loss in 1947, 1948 and the greater portion of 1949. It earned only $2,160 in 1949 and is still not earning a fair return.

The high quality of service which we have undertaken to provide for Atlanta's transit riders cannot be continued if labor costs are to be increased every year regardless of ability to pay. Higher fares, reduced service and fewer jobs for operators would certainly result.

The transit operators are already well paid and there is no justification for further wage increases which will work hardship on the patrons of the service—especially at a time when the cost of living is down.

GEORGIA POWER COMPANY

$315 A Month Is Good Pay

Regular, full-time trolley and bus operators earn an average of $315 a month, according to an analysis of recent payrolls. That is good pay, especially at a time when the cost of living is down.

In addition, the transit employes have a liberal pension plan whose entire cost is borne by the company. More than $1,000,000 has been paid into the pension fund for the benefit of the employes represented by the Union.

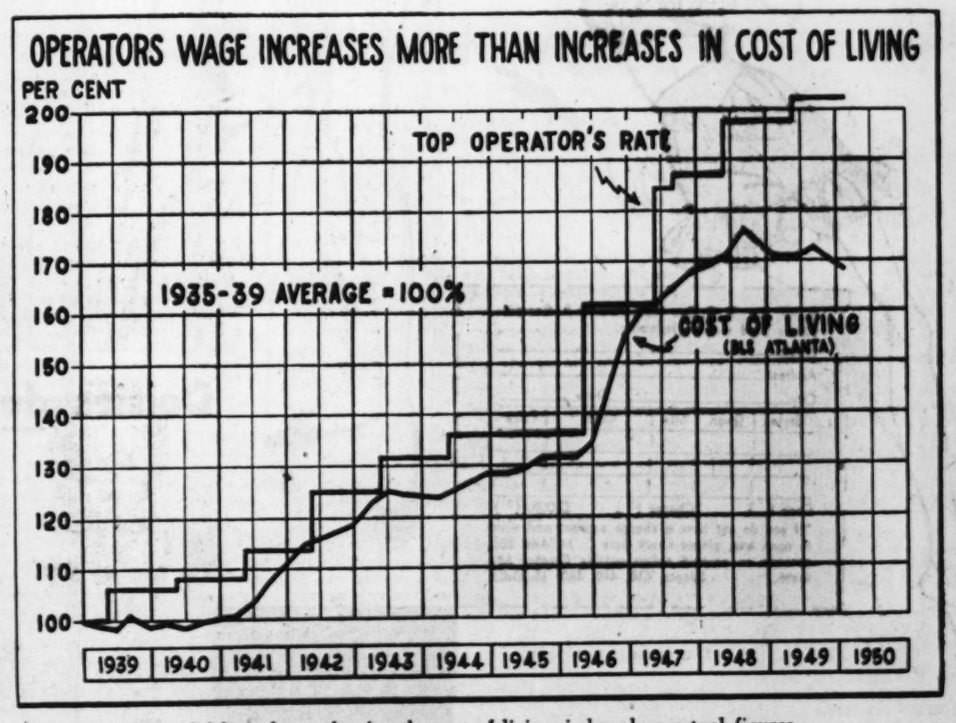

The solid line above, showing the cost of living, is based on actual figures for the Atlanta area of the Bureau of Labor Statistics, Department of Labor.

GEORGIA POWER COMPANY

Miss Julia Earnest Wed To Mr. Greeson in Dalton

Mr. and Mrs. D. B. Earnest, of Chatsworth, announce the marriage of their daughter, Miss Julia Aloe Earnest, to Ray Francis Greeson, of Atlanta and Chatsworth, which took place yesterday at the First Methodist Church in Dalton.

The ceremony was solemnized by the Rev. H. B. Free, of Carnesville.

The bride, given in marriage by her father, wore a gown of white lace and taffeta. Her shoulder-length veil of illusion was attached with clusters of orange blossoms, and she carried a white prayer book topped with a white orchid.

Mrs. Jack Brooker, of Dalton, was matron of honor. She wore yellow organdy and carried a nosegay of Spring flowers. The candles were lighted by Douglas Terry and Tom Greeson, of Chatsworth.

Gerald Leonard served as best man. The usher-groomsmen were Julian Westfield, of Chatsworth, and Donald Singletary, of Atlanta.

The bride attended Shorter College, where she was a member of the League of Women Voters and the Polymnian Society. She received her degree in Music from Georgia State College for Women, and was a member of the Allegro Club, Jesters and Madrigal Singers.

Mr. Greeson is the son of Mrs. C. D. Gray, of Chatsworth, and the late Max Greeson. He attended North Georgia Junior College and received his Bachelor of Science in Distributive Education at the University of Georgia. He was a member of the Distributive Education Majors Club and of the Kappa Sigma Fraternity. Mr. Greeson is Co-ordinator of Distributive Education at Hoke Smith High School in Atlanta.

The couple will reside at 537 Barnett Street, N. E.

Be Thrifty in 1950
SAVE AT GEORGIA'S OLDEST FEDERAL
3% Current Rate
Insured Savings
FULTON COUNTY FEDERAL
SAVINGS & LOAN ASSOCIATION
26 Pryor St. LA. 2686

STORK SET

Mr. and Mrs. Morrs H. Manheim, Jr., anounce the birth of a son, Alan Carl, on May 15. Mrs. Manheim is the former Miss Frances Marian Klotz.

Mr. and Mrs. Charles O. Cates, Jr., announce the birth of a son, Charles O. Cates, III, May 4 at Crawford Long Hospital. Mrs. Cates is the former Miss Charlotte Richardson.

Mr. and Mrs. John R. Montgomery announce the birth of a daughter, Susan Lynn, on April 25 at Piedmont Hospital.

Capt. and Mrs. William H. Shirer announce the birth of a daughter, Jane Brice, May 16, at the Station Hospital, Fort McPherson.

Lt. and Mrs. Dwight Conger Burnham announce the birth of a daughter, Dianne Conger, May 12, at the Station Hospital, Fort McPherson.

Mr. and Mrs. Herbert Bernard Cohen announce the birth of a son, Herbert Bruce Cohen, on May 10. Mrs. Cohen is the former Miss Jean Aronstan of this city.

MISS MARY ANNE CANDEE

N. Y. Belle Betrothed to Jack Elrod, Jr.

Mr. and Mrs. William J. Candee, Jr., of Floral Park, Long Island, New York, have announced the engagement of their daughter, Miss Mary Anne Candee, to Jack H. Elrod, Jr., son of J. H. Elrod, Sr., of Gainesville, and the late Mrs. Elrod. The wedding will take place Aug. 26.

Miss Candee was graduated from Brenau College, where she was a member of Zeta Tau Alpha sorority, and served as President her senior year. At present, Miss Candee is a representative of the New York Telephone Company.

Mr. Elrod attended Advertising Art School, Nashville, Tenn., and received his B. A. degree from High Museum of Art, Atlanta. During the war, he served four years with the Navy. He is associated with Ed Dodd, creator of the comic strip "Mark Trail."

Grand Council Fire For Camp Fire Girls

Mrs. H. C. Goolsby, a Camp Fire leader, and six girls she has led from the day they "flew up" into Camp Fire as Blue Birds to the highest rank of all, Torch Bearers in Social Leadership, will be honored this evening at the annual Grand Council Fire of the Atlanta Council of Camp Fire Girls. The ceremony will be held at 8 p. m. in the North Fulton Park Amphitheater. In case of rain, it will be held in the Grady High School Gym.

The Grand Council Fire will include more than 2,000 Camp Fire Girl members who will receive recognition and awards for the work they have done and the ranks they have passed during the past year.

It will also acquaint the public with the aims and ideals of the Camp Fire program, in which the three age groups, the Blue Birds, age 7 to 10, the Camp Fire Girls, the Intermediates, and the Horizon Club Girls, the teen-age group, each has its own individual program and ranks.

The theme of this year's Grand Council Fire will be the Camp Fire Story, presented in pageant form. Mrs. J. B. Mack, a charter member of the first group of Camp Fire Girls organized in the city of Atlanta back in the early teens, will be the pianist for the occasion. Mrs. Alan Pattison, Executive Director of Atlanta Council, will act as narrator, and Mrs. Alva Gregg will lead the music.

The pageant will open with a dramatic flag ceremonial in which the flags of every nation Camp Fire has reached will be displayed.

The first tableau will show the beginning of Camp Fire history by presenting a group of Bloomer Girls surrounding Dr. and Mrs. Luther Gulick, who founded the Camp Fire program 40 years ago in their Summer camp for girls in Maine.

As the pageant unfolds, the growth of Camp Fire will be shown as more and more groups spring up in different parts of the country and include the first foreign members.

Each season of the year has its special significance to the Camp Fire Girls and the work they do. Early in the Fall, the membership drive begins. The girls, remembering their slogan "Give Service" begin work on their service projects. A tableau will show some of these services—the garments made by the girls for the Needlework Guild, the gifts and favors made for the children in hospitals, the dolls dressed and given to the Salvation Army and service in the National Birthday Project.

Spring brings an active interest in Business Craft as every loyal Camp Fire Girl participates in the annual Donut Drive, the proceeds of which support Camp Toccoa, provide funds for training and extension and also provide campships for worthy girls.

The culmination of the Donut Drive is the election of a Donut Queen. This year she is Kitty Kelly. In a gay coronation ceremony, the Crown Princess, Claudia Garvin, will place a crown upon the Donut Queen's head, while other members of her group will serve as the Royal Court.

To amuse the Queen and her Royal Court, as well as the audience, a colorful Gypsy band will sing and dance.

The Trail Seekers the Wood Gatherers the Fire Makers, and the Torch Bearers will be recognized.

The great day in the life of a Blue Bird is the day she "flies up" into Camp Fire. This year, at Grand Council Fire, 500 little Blue Birds will don the red tie bearing the Crossed Logs and Flame as she takes her first step along the Camp Fire Trail.

MRS. DONALD SIMS

Couple Wed By Mayor At Rossville

Miss Billie Von Schaaf, daughter of Mr. and Mrs. J. F. Von Schaaf, became the bride of Donald Sims, son of Mr. and Mrs. Roy J. Millians, recently at the home of Mayor Herman Bowman, of Rossville, who officiated.

Mrs. Eugene Bowman, cousin of the bride, was matron of honor.

The bride wore a navy blue suit with navy blue accessories, a navy hat with a navy veil. She wore a purple orchid.

Charles Summers was best man.

The couple is residing at 1265 West Peachtree St.

The bride is a graduate of Girls' High School. The groom graduated from Boys High School. He served two years in the U. S. Navy, and attended television school in Kansas City, Mo. He is now employed by East Point Motor Company.

White and Green Motif Marks Holder-Heazel Rites

The bridal motif of white and green was carried out to the letter in the marriage of Miss Ernestine Gladney Holder to Francis James Heazel, Jr., which was beautifully solemnized at a late-afternoon ceremony yesterday at the Co-Cathedral of Christ the King, with Monseigneur Joseph Cassidy officiating.

Not only were the decorations developed entirely in white flowers, but the bride's attendants wore filmy white marquisette dresses and wide-brimmed hats of white horsehair trimmed in foliage green ribbons. They carried bouquets of white peonies tied with green ribbons.

The attendants included Miss Kathrine Runnels as maid of honor, Mrs. James Warwick, of Charlotte, N. C.; Mrs. Patrick Clark, of Asheville, N. C.; Miss Barbara Lynn, of High Point, N. C.; Mrs. John Hagler, III, of Augusta, and Mrs. George Harris, of Atlanta, as bridesmaids.

The bride, who is the lovely young daughter of Mr. and Mrs. Robert Milton Holder, was given in marriage by her father. She chose a wedding gown of white Chantilly lace designed with a yoke of illusion. Her three-tiered veil of illusion cascaded from a becoming cap of lace, and she carried a bouquet of white orchids and valley lillies.

Commander John J. Vogel, of Washington, D. C., was best man for Mr. Heazel, who is the son of Mr. and Mrs. Francis J. Heazel, of Asheville, N. C.

Serving as usher-groomsmen were James F. Warwick, of Charlotte, N. C.; Whitfield Cove, of Jacksonville, Fla.; Frank Connally, of New York City; William Mitchell, of Whiteville, N. C.; Walter Powell, of North Wilkesboro, N. C.; Raymond Doran, of Madison, Wis.; and the bride's brother, Robert M. Holder, Jr., of Atlanta.

Following the ceremony, Mr. and Mrs. Holder entertained at an elaborate reception at the Capital City Country Club. Mr. Heazel and his bride left for a honeymoon at Virginia Beach. They will reside in Arlington, Virginia.

Mr. Heazel is an attorney with the Department of Justice in Washington, D. C.

Miss Young Wins Life Scholarships

President W. E. Stevenson, of Oberlin College, Oberlin, Ohio, has announced Miss Mary Elizabeth Young as winner of the George Grant and Carrie C. Life Scholarships given for excellence in American history.

Miss Young, a senior and history major in the College of Arts and Sciences, is the daughter of Mrs. Mary T. Young, of 328 Josephine St., N. E., Atlanta. She is a four-year honor student and was recently elected to Phi Beta Kappa.

UP TO 15% COOLER
JOHNS-MANVILLE "Blown" Rock Wool
INSULATION
Satisfaction guaranteed by Randall Bros. Saves up to 30% on fuel bill.
36 MONTHS TO PAY
Free Estimates
Also Expert Weather Stripping
WA 4711 555 MARIETTA ST
RANDALL BROS.
Coal & Lumber Since 1885

GEORGIA BORN · RICH'S · GEORGIA OWNED

A. Shortie pajamas of rayon tricot. Yellow, white, blue, pink, nile. 32 to 38. 3.95

B. Rayon tricot shortie pajamas. Yellow, white, blue, pink, nile. Sizes 32 to 38. 3.95

Rich's Underwear, Street Floor

C. Miss Swank eyelet fresh cotton slip. Yellow, pink, blue, white. Sizes 32 to 40. 3.98

D. Another cotton by Miss Swank. Yellow, pink, blue, white. Sizes 32 to 40. 3.98

Rich's Lingerie, Fashion Fourth

E. Junior brunch coat in cool seersucker. Yellow, blue, pink, aqua. 9 to 15. 4.98

Rich's Robes, Fashion Fourth

Rich's, Inc., P. O. Box 4236, Atlanta 2, Georgia.
Please send me the following:
Name
Address
City State
Style | Quan. | Size | Color | Price
Cash ( ) *Charge ( ) C.O.D. ( )
*If you do not have a charge account and wish to open one, please check here ( ). Add 20c postage on prepaid orders outside Greater Atlanta. (Depts. 430, 440, 480) (5-20-C)

RICH'S ACCESSORY SHOPS

Daisies do tell you how pretty you look!

daisy yellow . . . a color as bright and gay as the smart girls who'll wear it. For graduation giving, for your own cool comfortable wear. Mere wisps of pajamas . . . feminine cotton slips . . . versatile seersucker brunch coats . . . and all in a color as pretty as a sunny summer day . . . daisy yellow.

Miss Bond Dons Friend's Gown For Wedding

Wearing the Chantilly lace wedding gown of her close friend, Mrs. John McClelland, Miss Elizabeth Gholston Bond, of Decatur, was married to Henry Street Kornegay, of College Park, at the Decatur Presbyterian Church last evening, with the pastor, Dr. S. Hugh Bradley, officiating.

The bride's illusion veil aseaded from a cap of Chantilly lace and pearls, and she carried a bouquet of bride's roses and white orchids, showered with stephanoitis. She was given in marriage by Fred Heaton.

The bride's attendants, wearing Nile-green marquisette and carrying red roses, were Mrs. C. B. Rosser as matron of honor, Misses Margaret and Eva Belle Kornegay, the groom's sisters; Miss Christine Jones and Mrs. W. H. Bradshaw, as bridesmaids.

Serving as usher-groomsmen were Lonnie Sweat, C. B. Rosser, Bill Schell and J. W. Bullock. W. H. Bradshaw was best man.

Following the ceremony, the bride's mother, Mrs. Genevieve Bond, entertained at a reception at the Anna Young Alumnae House on South Candler Street.

Mr. Kornegay and his bride left for a wedding trip, after which they will reside in College Park.

STAR GAZER

By CLAY R. POLLAN

Your Daily Activity Guide According to the Stars.

To develop message for Saturday, read words corresponding to numbers of your Zodiac birth sign.

ARIES MAR. 22 – APR. 20 — 3-14-25-36 47-59-70

TAURUS APR. 21 – MAY 21 — 4-15-26-37 48-56

GEMINI MAY 22 – JUNE 22 — 64-65-66-74 75-76-77

CANCER JUNE 23 – JULY 23 — 8-19-30-41 52-57-68

LEO JULY 24 – AUG. 23 — 1-12-23-34 45-67

VIRGO AUG. 24 – SEPT. 23 — 11-22-33-44 55-60-71

LIBRA SEPT. 23 – OCT. 23 — 10-21-29-38 49-62

SCORPIO OCT. 24 – NOV. 22 — 2-13-24-35 46-61

SAGITTARIUS NOV. 23 – DEC. 22 — 5-16-27-40 51-72

CAPRICORN DEC. 23 – JAN. 20 — 7-18-32-43 54-63-73

AQUARIUS JAN. 21 – FEB. 19 — 9-20-31-42 53-58

PISCES FEB. 20 – MAR. 21 — 6-17-28-39 50-69-78

1 Great, 2 Some, 3 Think, 4 The, 5 Looks, 6 Welcome, 7 Legal, 8 Take, 9 A, 10 Caution, 11 Kill, 12 Day, 13 Adjustments, 14 Of, 15 Problem, 16 Like, 17 Knock, 18 Matters, 19 Caution, 20 Quick, 21 Against, 22 The, 23 Try, 24 May, 25 The, 26 Of, 27 You'll, 28 May, 29 Over-indulgence, 30 With, 31 Decision, 32 Travel, 33 Urge, 34 Out, 35 Be, 36 Future, 37 Money, 38 Speculation, 39 Come, 40 Receive, 41 Electrical, 42 May, 43 Hunches, 44 To, 45 New, 46 Necessary, 47 Especially, 48 Rears, 49 And, 50 At, 51 Good, 52 Devices, 53 Bring, 54 Not, 55 Talk, 56 Again, 57 And, 58 Profit, 59 Your, 60 About, 61 Today, 62 Gambling, 63 Favored, 64 Opportunity, 65 Is, 66 Shining, 67 Ideas, 68 Medicines, 69 Your, 70 Security, 71 Others, 72 News, 73 Today, 74 Brightly, 75 Explore, 76 New, 77 Fields, 78 Door

5/20

Good — Adverse — Neutral

DO YOU BELIEVE IN DAYLIGHT SAVING?

Your want ad in the MORNING Constitution has all day to bring results.

For a quick rarebit, melt cheese in condensed tomato soup (undiluted), add dry mustard and other seasonings to taste, and serve over crackers or toast.

YOUR STARS TODAY

WHAT TO EXPECT TODAY
Sun in Taurus

General Tendencies— This looks like a fine day for everything except the social dates which are usually slated for Saturday evening. Most people will not reach the midnight hour without some cross purposes spoiling the appearance of the evening's parties. Earlier in the day the best conditions should be found in connection with travel, salesmanship, real estates and any contacts with older people or old friends. Sudden changes will not include your former circumstances at this time.

If It's Your Birthday— It looks as if money matters might become very important to you before the year is over and maybe before the end of Summer. The sign Taurus is always closely connected with finances and feels great responsibility about such things. This condition refers to home life or familly matters; it may last for a year, so do not become impatient. Dont try to hurry romances or changes.

A LOT OF 'EYE WATCH'—A watch that looks like an eye? Salvidor Dali designed the one above with the watch as a blue eye, rimmed with eyelids of brilliant-cut and baguette diamonds, shedding a diamond pendant tear drop. Dali insists, however, that the latter is a tear of happiness. The hat, about the size of two cartwheels laid rim to rim, was designed by Mr. John, with the tight face veil tacked inside the crown.

Asia and Africa May Yet Balance World Trade

By DORIS LOCKERMAN

The Marshall Plan, which has had astounding acceptance in a country that 30 years ago turned its back on the World Court on the thesis that it had no interest in the affairs of Europe, may have actually been oversold to Americans, Dr. Catherine Sims, Agnes Scott professor, said this week.

"It will be a disillusioning experience when we discover that the ECA which has worked virtual miracles in recovery, has been no panacea against Communism or the dollar shortage, and that it will be necessary to continue aid to Europe far beyond 1952."

Dr. Sims spoke to the Atlanta Chapter, American Society of Women Accountants at their sixth annual Public Relations Dinner on "The Marshall Plan . . . What Next?"

Her only hint of a future step came when she remarked that the much discussed Fourth Point in President Truman's Inaugural, the investment of American finance and technology in the under-developed areas of the world might mean that eventually Asiatic and African rehabilitation would "redress the balance of the Western World."

"With Europe's production facilities devastated, with our special protective tariffs and import quotas on goods Europe might export to us, with our advantage in production techniques and our farm program. . . . Europe may never again recover its vitality as a power in world trade."

Dr. Sims discussed ECA Administrator Paul Hoffman's "magic word," integration, in which he proposes a demolition of economic barriers in 19 European countries, the abandonment of tariff and currency walls and the resultant provision of a mass market of 250 billion people as not being at all parallel with the establishment of free trade in the 48 States of America.

"Our political unity came before our mass market," she said, "Europe is struggling with political disunity and even trade integration cannot wipe it out as a miracle."

Elsie Lyon was elected President of the Women Accountants, with Elizabeth Meredith, Vice President. Martha Hyde is the new Secretary and Katherine Lindsey, Treasurer. Nora Caldwell, Marie White, Frances Forrester and Margaret Campbell are directors.

IDA JEAN KAIN

Calories Mix With Politics

If you are having trouble keeping even with the calories . . . . well, you are not alone. Calories are non-partisan, so regardless of your politics you'll be interested to know that the President of the United States has to count them, too. He told me so . . .

The occasion was the annual dinner and stunt party given by the Women's National Press Club in Washington, D. C., to honor this year's women of achievement: Olivia de Havilland ,theater; Dorothy Fosdick, government; Martha Graham, the dance; Pearl Wanamaker, education; Mildred Rebstock, science; Claire McCardell, fashion.

At a reception before the dinner, I was startled to look up and suddenly see President Truman, in person. When he gave me his famous smile, I thought this is my chance. He was a little surprised when I inquired eagerly how he's doing on his diet, but he came right through and announced—proud as any reducer—that the situation is under control, he has lost 11 pounds with only four more to go. Congratulations, Mr. President!

It appears calories are no issue with our genial Vice President. Mr. Barkley implied with an expansive gesture that he doesn't give a hoot about them . . . but he's mighty proud of his wife's figure.

Mrs. Barkley immediately put your dietitian on the spot to figure out a plan by which extra pounds can be avoided in the nation's capital. That's a tall order in this enterprising town, particularly for the popular Mrs. Barkley. But I'll work on it, for I don't want to let the Second Lady of our land down, especially since she told me she has been keeping in trim with this column for 20 years. Well, I started just about that long ago in her home town of St. Louis. It seems but yesterday!

I don't usually wear my dietitian's cap to a formal party, but I'm never one to turn a deaf ear to diet news. Even Eric Johnston, the movie czar, brought up the subject of diet. He's in favor of the feminine stars keeping at healthy normal weight, instead of thin enough to haunt a studio. Who knows . . . future contracts may contain a minimum weight, as well as a maximum weight, clause. It's a healthy sign.

Well . . . tomorrow it won't be so hard for us to get back to routine dieting . . . knowing that the President, the First Lady and the Second Lady all count calories, too.

TODAY'S PATTERN

Teener! There'll be such happy talk about this! A scallopy dirndl for the sunny side of life has a scallopy capelet for more dress-up times. Happy sewing too!

Pattern 4875: Teenage sizes 10, 12, 14, 16. Size 12 sunfrock, 2⅞ yards 35-inch; capelet, ¾ yard.

This pattern, easy to use, simple to sew, is tested for fit. Has complete illustrated instructions.

Send 25 cents in coins for this pattern to The Atlanta Constitution, Pattern Department, P. O. Box 133, Old Chelsea Station, New York 11, N. Y. Print name, address, zone; size, style number.

Important announcement! Our new Anne Adams Summer Pattern Book is ready! Send 20 cents more, be first to have this collection of styles that make sewing a pleasure. Vacation clothes for all. Plus complete directions and diagrams on how to make two bath sarongs (for Mr. and Mrs.).

Mrs. Barge Named Head Of Young Matrons' Circle

Election of Mrs. Alvin Barge, Jr., as President of the Young Matrons' Circle for Tallulah Falls School and the announcement of Mrs. James B. Hickey's gift of a pair of Georgian silver candelabra to the circle as a prize gift were the highlights of the annual Spring meeting held yesterday at the Piedmont Driving Club.

MRS. ALVIN BARGE, JR.

Other officers elected were: First Vice President, Mrs. E. H. O'Beirne, Jr.; Second Vice President, Mrs. Robert Miles; Third Vice President, Mrs. Sanford Pottinger; Recording Secretary, Mrs. William Merritt; Corresponding Secretary, Mrs. Floyd Hurt; Treasurer, Mrs. Arch Avary.

New Board members are Mrs. Charles Barker, Mrs. Walter Beaumont, Mrs. Fred Bull, Mrs. A. G. Cleveland, Jr., Mrs. Walter Colquitt, Mrs. Pope Fuller, Mrs. Ewing Miles, Mrs. Lindsay Neely, Mrs. Ambrose Pendergrast, Mrs. Al Roach, Mrs. Bucher Scott and Mrs. George West, Jr.

The new President, Mrs. Barge, succeeds Mrs. Richard de Golian who has served the Circle in a capable manner. The former Miss Betty Fleetwood, of Cartersville, Mrs. Barge is numbered among the most popular and attractive young matrons in the city. She has served the Circle in various posts, having been on the board, a second vice president and a committee worker.

She attended the University of Georgia where she was a member of the Tri Delta sorority and since her marriage and her subsequent move to Atlanta she has become a member of the Atlanta Junior League and the Rose Garden Ctub.

Mrs. de Golian, retiring President, announced that a donation of $1,500 was made by Jackson Moore to be used as a scholarship fund.

Mrs. Pope Fuller, equipment chairman, reported that in the past year the Amateur Movie Makers of Atlanta, headed by Bob Stanley, had offered and are making movies of the children and their activities at the school. The money for the film was donated by a patron of the Tallulah Falls School. A sound tract is to be made in connection with the film at a future date.

Mrs. de Golian announced that a net profit of over $8,000 was made by the Circle on their successful project for the year, The Follies of 1949. This amount will be applied to the Foundation for the Passie Fenton Ottley Library Fund.

Mrs. Z. I. Fitzpatrick, School President, presented a gift to Mrs. de Golian in the name of the children of the schdol.

Mrs. J. Brittian Pendergrast, scholarship chairman, announced a scholarship to be made in the name of the outgoing President, to be known as the Frances Mercer de Golian Scholarship.

SOCIETY EVENTS

SATURDAY, MAY 20

Marriage at 8:30 o'clock of **Miss Mary Alice McDougall** and **Dr. Grattan C. Woodson, Jr.,** at the Peachtree Road Methodist Church, followed by a reception at the Capital City Country Club.

Supper for the **McDougall-Woodson wedding party** by Mr. and Mrs. Clarence B. Rogers.

Brunch at 11:30 o'clock for **Miss Ruth Clapp** by Mrs. Vernon Broyles.

Marriage at 4 o'clock of **Miss Ruth Clapp** and **Jack Faulkner** at the North Avenue Presbyterian Church, followed by a reception in the church parlors.

Luncheon at 1 o'clock for **Miss Ann Whatley** by Mrs. Carl Crowley.

Hose and pantry shower for **Miss Anne Stevens** by Miss Betty Atwood and Mrs. Carlton Parker.

Marriage at 7:30 o'clock of **Miss Jane Ansley** and **Asa Stallworth, Jr.,** at Decatur Presbyterian Church.

Party for the **Ansley-Stallworth wedding party** after the reception by Mrs. Hamilton Ansley.

Bridge and shower at 8 o'clock for **Miss Ann Whatley** by Mrs. John O. Mitchell.

Tea at 5 o'clock for **Mrs. Bruce E. Montgomery** by Mrs. John T. Hancock and Mrs. Albert V. Polak.

Soft drink party at 11 o'clock for **Miss Louise Benjamin** by Mrs. A. H. English and Mrs. W. B. Kee.

Canasta party at 2:30 o'clock for **Miss Carolyn Collier** by Mrs. Julian Jett.

Outing and supper at 4 o'clock for **Miss Dorothy Vansant** and **Marion Augustine Sams** by Mr. and Mrs. Charles Burdell.

Luncheon at 1 o'clock for **Mrs. Sarah Zorel** by Mrs. Troy Cox.

Bachelor's breakfast at 9 o'clock for **Jack Faulkner** by his groomsmen.

Dinner at 7 o'clock for **Mrs. Ethel Moncrief** by Mrs. Troy Cox.

Luncheon at 1 o'clock for her **bridesmaids** by Miss Martha Anne Hardman.

Party for **Miss Ada Grant** and **Malcolm Manley** by Mr. and Mrs. Addison Webb.

Festival Set At Snap Bean Farm

Small contributions by relatives and friends of the participants in the flower festival this afternoon at Snap Bean Farm, as well as all lovers of Uncle Remus, will be used to beautify and for the upkeep of the grounds at the Wren's Nest, home of Joel Chandler Harris.

The festival begins at 5 p. m. and several hundred guests will attend this annual event given at the home of Uncle Remus.

SALLY SAVER QUESTION BOX

By AGNES REASOR OLMSTEAD
Constitution Home Economics Editor

Does anyone have a recipe for Ginger Wine? A reader wants not only the recipe but help as to where to buy the ingredients. If someone has such a recipe please send it to me and I'll see that our Rome reader gets it.

Q. At what angle is the individual butter knife placed on the bread and butter plate? S. A. P.

A. The butter knife is laid on the plate parallel to the edge of the table.

Q. Do you have a recipe for a raw cucumber relish to serve with hot dogs or hamburgers? A. F.

A. Peel and halve one large cucumber with spoon, scrape out seeds then finely chop cucumber. Add one tablespoon lemon juice, ½ teaspoon salt, ⅛ teaspoon paprika, a few grains of cayenne and one teaspoon finely minced onion. Makes one cup.

MAKE IT YOURSELF

The playsuit with its own dress is a most practical idea for the youngest Miss in the family! In this pattern, an easy to make ensemble—enhanced by bright binding.

No. 2124 is cut in sizes 1, 2, 3 and 4. Size 2, dress and playsuit, 2½ yards 35 inches.

Send 25 cents for pattern with name, address, style number and size. Address Pattern Bureau, The Atlanta Constitution, Box 42, Old Chelsea Station, New York 11, N. Y.

Patterns ready to fill orders immediately. For special handling of order via first-class mail include an extra five cents per pattern.

Just off the press . . . the Summer Book of Fashion featuring the season's newest styles, all designed with the simplicity that spells smartness and easy sewing. Over 150 pattern designs for all ages and occasions; the prettiest vacation togs; outfits for town and country; and many, many delightful styles for the season's smart cottons, including the popular sheers.

St. Joseph ASPIRIN
IS ASPIRIN AT ITS BEST

RICH'S

Fair and cooler in

Gay, Cheery Cottons

Just as cool and crisp as they look . . . playtime cottons that'll live a colorful life this summer. Irresistible at their almost invisible price!

3.98

A. Bolero sun-dress, gray with red stripes, blue with lime; navy, green, brown with white pique bolero. Sizes 10-20.

B. Ruffled pinafore, red, blue, green on white background, sizes 12-42.

Rich's, Inc., P. O. Box 4236, Atlanta 2, Georgia
Name
Address
City State
Please send me the following Cottons at 3.98:
Cash ( ) *Charge ( ) C.O.D. ( )

Quan.	Key No.	Color	2nd Color	Size

*If you do not have a charge account and wish to open one, please check here ( ). Add 20c postage on prepaid orders outside Greater Atlanta. (5-20-C) (Dept. 493)

RICH'S
SOUTHLAND FASHION

Rich's Cotton Corner, Fashion Fourth

LET "PENELOPE PENN" DO YOUR SHOPPING FOR YOU!

FINANCE

What Stocks Did

	Fri.	Thur.	Wed.	Tues.	Mon.
Advances	628	424	527	609	433
Declines	300	399	348	269	384
Unchanged	262	307	305	271	268
Total Issues	1190	1130	1180	1149	1085
New 1950 Highs	135	88	115	82	57
New 1950 Lows	7	7	16	10	8

STOCKS IN THE SPOTLIGHT

The 15 most active stocks Friday:

	Sales	Close	Net Chng.
U S Steel	36,900	33¼ +	⅝
Nat Supply	26,600	17⅝ +	1⅛
Sinclair Oil	26,300	28 +	½
Budd Co	24,400	17½ +	⅜
Nash Kelv	22,000	21⅞ +	⅜
Studebaker	20,700	35 +	⅜
Pressed Stl Car	18,900	9¾ +	½
El & Mus Ind	16,600	2½ +	⅛
SouthPac	16,300	56 +	1½
St Regis Pap	15,900	9¾ +	⅛
Gen Motors	15,500	86⅛ +	½
Radio Corp	15,500	20¼ +	¼
Am Tel & Tel	14,700	161⅝ +	⅝
Cons Edison	14,500	33⅝ +	⅜
Pub Svc N&G	14,500	25	

Associated Press Averages

NEW YORK—(AP)—Range of 60 stocks Friday:

	High	Low	Last	Net Chg.
30 Industrials	111.7	110.1	111.3	+.8
15 Rails	44.5	43.9	44.3	+.4
15 Utilities	47.6	47.3	47.5	+.2
60 Total	79.3	78.4	79.1	+.6

Railroad Bonds Continue Gains

NEW YORK—(AP)—The upward price movement in railroad bonds moved virtually unimpeded through its fourth straight session Friday.

With little selling pressure in evidence, gains outnumbered losses by a two-to-one ratio at the beginning of the final trading hour.

Rails at point or more higher included Baltimore & Ohio 6s, Milwaukee convertible 4½s, Lackawanna 4s, Gulf, Mobile & Ohio "B" bonds and M-K-T 4½s.

Livestock

ATLANTA

(Prices by White Provision Co., Atlanta)

CATTLE—Good grain-fed steers, $25.00 to $26.50; odd individual higher; medium, $22.50 to $24.00; fat grass-fed steers and heifers, $22.00 to $23.50; medium, $19.99 to $21.00; fat cows, $18.50 to $20.00; medium, $17.00 to $18.00; good heavy bulls, $19.00 to $21.00; medium, $17.00 to $18.50; light bulls mostly $15.50 to $16.50; fat calves, $25.00 to $27.50; medium, $22.00 to $24.00; common mostly $16.50 to $19.00.

HOGS—180-240 pounds, $19.25; 245-300 pounds, $18.80; 305-350 pounds, $17.75; 155-175 pounds, $18.25; 135-150 pounds, $17.25; sows, 180-350 pounds, $16.25; 355-500 pounds, $15.25.

CHICAGO

CHICAGO—(AP)—Hogs added another 60 cents to $1 to their prices this week, with Friday's trade proving steady to 25 cents higher. Most of the advance was in sows. Cattle generally were steady to weak in the closing session while sheep were mostly steady.

Most barrows and gilts grading good and choice ranged from $18 to $20.25, one load getting the top of $20.30. Sows made $18 to $18.

Choice cattle were absent. Medium and good beef steers managed $26 to $29.50 in odd lots while cows ranged downward from $23, sausage bulls from $23.50, and vealers from $22.

In the lamb pens choice material was missing in both popular weight fed lambs and in Spring lambs. A load of good to choice fed Colorado lambs held over from Thursday sold at $25.75. Most ewes sold from $11 downward.

Estimated arrivals also included 1,000 cattle, 300 calves and 500 sheep.

GEORGIA-FLORIDA-ALABAMA

THOMASVILLE, Ga.—Livestock arrivals Friday totaled 200 cattle, 200 calves, and 2,000 hogs at eight major packing plants.

Good and choice soft and semi-hard barrows and gilts, 190 to 230 pounds, brought $19 to $20 in one plant; hard-finished 200 to 240 pounds, $19 at two plants. Good and choice 180 to 240-pound butchers, $17.75 to $18.25. Good and choice 235 to 275 pounds $16.75 to $18.25; 270 to 320 pounds, $16 to $17.75; good and choice 160 to 180 pounds, $16.50 to $17.25; medium and choice 140 to 160 pounds, $15.50 to $17.75; medium and good 135 pounds and less $12 to $15.75; medium and good sows, $12.50 to $15.

Good grainfed steers and heifers, 500 to 900 pounds or more, $26 to $28.50; medium, $23 to $26.50; common, $19.50 to $23.50; canner and cutter steers, heifers and bulls, $15.50 to $20. Common and medium beef cows, $18 to $24; cutter, $15.50 to $18.50; canner cows, $13.50 to $16; common and medium sausage bulls, $18 to $23; good slaughter calves and vealers, $25.50 to $32; medium, $23 to $28; common, $18 to $25; culls, $15.50 to $20.50. Medium and good stock steers, heifers and calves, $19.50 to $25.50; common stockers, $17 to $22; common and medium stocker cows, $15.50 to $20.

Stock Averages

Compiled by The Associated Press

	30 Inds.	15 Rails	15 Util	60 Stks
Net change	+.8	+ .4	+.2	+.6
Friday	11.3	44.3	47.5	79.1
Prev. day	110.5	43.9	47.3	78.5
Week ago	109.0	42.8	46.6	77.3
Month ago	107.4	42.5	45.8	76.2
Year ago	87.8	34.3	40.1	62.9
1950 high	110.5	43.9	47.3	78.5
1950 low	100.9	40.2	43.4	71.6
1949 high	101.6	40.2	43.6	72.2
1949 low	81.4	29.6	38.2	54.0

NEW YORK COTTON

NEW YORK —(AP)— Cotton futures were steady Friday on trade buying and short covering. New Orleans and commission houses purchased deferred months, although the best levels were passed by hedging and profit taking. A leading spot firm sold nearby July on the scale-up which was attributed to liquidation of futures against purchases of spot cotton and loan equities.

Private advices reported an improvement in mill buying of spot cotton, with some mills buying cotton for new crop deliveries.

A private crop survey reported favorable conditions in the Eastern cotton belt, excessive rains in the Memphis territory of the Central belt, and generally good conditions in Texas. The exception there was too much recent rain in the Dallas area and the need for more moisture in parts of West Texas.

NEW YORK COTTON RANGE

	Open	High	Low	Close	Prev. Close
July	32.89	32.99	32.89	32.98	32.92
Oct.	31.49	31.67	31.49	31.67	31.51
Dec.	31.41	31.64	31.41	31.61	31.44
March	31.47	31.65	31.47	31.65	31.48
May	31.45	31.64	31.45	31.64	31.45n
July	31.18	31.24	31.14	31.19n	31.10

Middling spot, 33.73n, up 6.
n—nominal.

Atlanta Produce

(AP)—(USDA)—Trading was light on the Atlanta Produce Market Friday and according to the production and marketing administration fruit price lines were unchanged to slightly weaker. Snap beans were steady. Georgia tendergreens sold at $1.75-2.25, most $2, a few best $2.50. Poles ranged from $5.50-6.50, mostly $5.50-6.00, poorer were low as $4. Lima beans sold mostly $6.50 for a few best Fordhooks, and off grades low as $4.00-4.50. Butter beans were priced at $3.00-4.00, with best mostly $4 and poorer low as $2.50. Yellow crookneck squash was steady and Georgia stock sold at $2.00-2.25, mostly $2 for best, with large and poorer stock low as $1. Corn held steady and crates of five dozen yellow corn sold at $2.50-2.75, with a few $3. Sacks of five dozen white corn brought $2.75-3.00, a few $3.25 and a few $2.50. Eggplant was unchanged at $2.50-2.75, a few $3. Poorer sold for $2.00-2.25. Cabbage was weaker and 50-pound sacks of domestic round-type cabbage brought 75c-$1.00, mostly 85c, with poorer low as 50c. Field peas were about steady and blackeyes sold at $1.75-2.00, mostly $2. Crowders were priced mostly at $3, with a few $3.25 and fair quality, $2.25-2.50. Strawberries were steady, and best 24-quart crate Blakemores and Klenmores sold at $8.50. Greens were very slow and turnip salad, collard sprouts and mustard greens were priced at 50-75c. Collards sold at 75c $1.00 per dozen bunches, with bunched turnips also priced at 75c-$1.00 per dozen with poorer 50c.

Transactions on New York Stock Exchange

NEW YORK—(AP)—Following is a partial tabulation of Friday's stock transactions on the New York Stock Exchange:

Sales (Hds.)		High	Low	Close	Net Chg.
—A—					
AbbotL1.60a	10	47⅞	47½	47½	— ⅛
AcmeSti⅝xd	4	23	23	23	+ ⅛
AdamsExp¼e	4	22⅝	22½	22⅝	+ ⅛
Addressog1½e	2	50⅞	50½	50⅞	+ ⅛
AdmiralCp	32	33½	32½	32½	— ¼
AffiliGEq.30e	22	12	11⅞	11⅞	— ⅛
AirReduct1	25	23⅝	23⅜	23⅝	+ ¼
AlaskaJun	1	2⅞	2⅞	2⅞	— ⅛
Aldens1½	28	20	19⅝	19⅞	+ ⅜
AlleghanyCp	31	3⅝	3¼	3½	— ⅛
AllegL.8Ui2	29	33⅝	33	33⅝	+ ⅜
Allenind.50a	7	10⅝	10⅝	10⅝	
AlliedChem8	6	248½	246½	248½	+1½
AlliedKid	11	20½	20	20¼	+ ⅛
AlliedMills2a	3	28⅝	28½	28⅝	+ ⅛
AlliedStrs3	54	36	35½	36	+1
AlliedStpf4	2	96	95⅞	96	
AllisChal2	29	34½	34	34⅜	+ ½
AlphaPCem.80e	4	35½	35½	35½	
AmalLeath	25	3⅝	3½	3½	— ⅛
AmeradaPet3a	4	123¼	123⅛	123¼	— ⅛
AmAprCh3a	3	43	42½	43	— ⅛
AmAirline	60	11⅝	11⅜	11½	— ⅛
AmAirlpf3½	11	70½	69⅝	70¼	
AmBkNote.65e	25	16⅞	16⅝	16⅝	— ¼
AmBosch1	13	13	12⅝	12⅝	— ⅛
AmBrShoe2	13	32⅝	32⅝	32⅝	— ⅛
AmBroadcast	24	12⅞	12½	12½	+ ¼
AmCbl&Rad	18	7	6⅞	6⅞	
AmCan	9	119⅝	119¼	119⅝	+ ⅜
AmCar&F	28	26½	26⅛	26½	+ ⅜
AmC&Fpf	10	63	62½	62⅝	+ ⅜
AmCh&Cbl1.60	7	25⅝	25½	25⅝	+ ⅛
AmChicle2a	3	49⅝	49⅝	49⅝	— ¼
AmColorty1.40a	6	18⅝	18½	18⅝	
AmCyan2½xr	107	71½	69¼	70⅝	+1
AmCyanpf3½	12	165⅝	163½	165¼	+5
AmCyanrtwi	811	1⅝	1½	1⅝	+ ⅛
AmEncaustT½	12	8¼	7⅞	8⅛	+ ¼
AmEurop1.50g	6	20	20	20	
AmExportL2	29	20½	20⅛	20½	— ⅜
AmFerPew	46	3½	3½	3½	— ⅛
Am&FP6pf	3	71⅝	71¼	71⅝	+1⅜
Am&FP6spf	3	71⅝	71¼	71⅝	+1⅜
Am&FP2pf	21	20⅝	19½	20	+ ¼
AmGas&El3	15	53¾	53¼	53¼	— ⅛
AmHide&Lea½g	3	5⅝	5⅝	5⅝	— ⅛
AmHomeP1.20a	10	33⅝	33¼	33⅝	+ ⅛
AmIce.70e	5	8	8	8	— ¼
AminvIII½	2	21⅝	21¼	21⅝	
AmLoco.60e	47	15¼	15⅛	15¼	+ ¼
AmM&Fdy.80	11	16¼	16	16	— ⅛
AmMch&Met.15g	3	7⅝	7¼	7¼	— ⅛
AmNatGas1.20	21	30½	30½	30½	— ¼
AmNews1½a	2	34⅝	34⅝	34⅝	— ¼
AmPw&Lt	27	21½	21½	21½	
AmRadSt5a	52	16¼	16⅛	16⅛	
AmRadSpf7	2	182½	182	182½	—2½
AmSafRaz	18	7⅝	7⅝	7⅝	
AmShipBl2e	2.10	40	39⅝	39⅝	— ¼
AmSmelt3a	40	56	55½	56	+ ⅜
AmStlFd2.40	22	26⅞	26⅜	26⅝	+ ¼
AmSugar4e	9	50⅞	50½	50⅞	+ ⅜
AmSumTob2	6	20⅝	20½	20⅝	+ ⅛
AmTel&Tel9	149	161⅝	161¼	161⅝	+ ⅜
AmTobacco3a	16	69⅝	69⅝	69½	+ ½
AmViscose3a	27	81⅝	80⅞	81½	+ ⅜
AmWatWk.30e	10	10⅝	10¼	10⅝	+ ⅛
AmWoolen	28	24	23½	23½	— ¼
AmWoolpf7	1	87½	86¼	87½	+ ½
AmZinc	2	8⅞	8⅞	8⅞	— ⅛
AmZincprpf5	3.50	66½	65	66	+2
AnaconCep½e	118	33⅝	33	33½	+ ⅜
AnacW&C½e	13.60	32⅞	31½	32⅞	+ ½
AnheuBGI2.40	8	43⅝	43	43⅝	+ ⅜
AnderClayt3	2	53⅝	54	54⅝	+ ⅜
AndPriOil1a	34	24	23⅝	23⅝	— ⅜
APWProd	2	4½	4⅜	4⅜	— ⅛
ArmcoStl15e	46	37½	36⅞	37⅜	+ ¼
ArmcoSpf4½	1.70	103⅝	103	103⅝	+1½
Armour&Co	64	10⅞	9⅞	10⅛	— ⅜
Armourprpf	2	80	80	80	— ⅜
ArmstCk1.15e	7	51⅞	51⅝	51⅝	
ArmstSCpf3¾	2.10	103½	102½	102½	—1½
ArtloemCp11	2	10¼	10	10¼	
AscBrdStI1.60	2	23⅝	23⅝	23⅝	+ ⅛
AsdDryG1.60	19	17	16⅝	16⅞	+ ¼
AshOilpf1.20	1	26¼	26¼	26¼	+ ⅛
AssdDG1pf6	2.60	106½	104¼	106	
AssocInv4	8	58¼	57½	58¼	+ ½
AtchisonOa	18	114¼	114	114¼	
Atchisonpf5	5	109¼	108⅝	109	+ ½
ATFInc1	54	15½	14⅝	14⅝	— ½
AtlCstLine4	4	47½	47¼	47½	+ ¼
AtlRefin1¼e	75	54½	52	53⅞	+1½
AtlasCp1.60	16	24⅝	24½	24½	
AtlGlf1e	2.80	62¼	62¼	62¼	— ⅜
AustNpf1.20	2	15⅝	15½	15½	+ ¼
Autocar	6	7⅝	7½	7½	+ ¼
AutomCant1	4	13	12⅞	12⅞	— ⅛
AvcoMfg.20e	37	8½	7⅞	8⅛	
AvcoMpf2¼	4	49	48⅞	49	+ ½
—B—					
Babbitt1.20	5	14⅝	14¼	14⅝	+ ⅛
BaldLoco.40e	34	11	10⅝	11	+ ½
Balt&Ohio	67	11⅝	11¼	11⅝	+ ¼
Balt&Ohpf1e	19	22½	21⅝	22½	+ ⅜
Bangor&Ar	2	19½	19	19½	+ ½
BarberOil2	10	49⅝	49⅝	49⅝	+ ½
BarnsdlOi3	20	53	52½	53	+ ½
BathIrWk2a	5	18⅝	18½	18½	— ⅜
BayukCig.40e	11	10½	10⅜	10½	
BeaunitM	11	18½	18	18½	+ ⅜
BeaunitMpf1½xd	3	22½	22½	22½	+ ⅜
BeechAirc.80	6	8½	8½	8½	
BeechNut1.60	8	32½	32	32½	+ ⅜
BeldHem	4	15	15	15	+ ⅜
BendixAv2a	28	46½	45½	46½	+1⅜
BendHoAp½e	25	15½	14⅝	14⅝	— ½
BenefindLI½b	6	26½	26½	26½	
BenguetMng.02e	19	1½	1½	1½	
Best&Co2	34	26⅝	26	26½	+ ¼
BestFds2a	5	37⅝	37½	37⅝	+ ⅛
BethStl1.35e	72	67½	36⅝	37⅝	+ ⅜
BethStlpf	3	144¾	144⅝	144⅝	+ ¼
BigSan2.40	18	29¼	28⅞	29¼	+ ½
BirminghEl	6	13⅝	13⅝	13⅝	— ⅜
Black&Dec2	9	29¼	28⅝	29¼	+ ⅜
BlawKnox1a	16	14⅞	14½	14⅞	+ ¼
Bliss&Lau.55e	17	16⅞	16	16⅞	+1½
BlissEW1	40	13⅝	13¼	13¼	+ ¼
BoeingAirp1e	28	29⅝	29¼	29½	+ ½
BohnAlum¼e	10	28⅝	27½	28⅝	+ ⅜
BohnAluM4	1	52⅝	52½	52⅝	+ ½
BonAmClB½e	4.60	19¼	18⅝	19¼	+ ⅝
BondStrs¼e	13	14	13¼	14	+ ⅜
Borden1.20e	6	51¼	50⅝	50⅝	— ¼
BorgWarn4a	48	65⅝	64¼	65	+ ½
BraniffAirw	19	9	8⅝	9	+ ¼
BridgBrass	20	11½	11⅛	11⅛	+ ⅛
BriggMfg½e	23	34⅝	34⅝	34	— ⅜
Briggs&Stla	2	29½	29½	29½	+ ¼
BristolMy1.60	17	26⅝	26⅝	26½	+ ½
BklyUGas1e	6	44¼	44¼	44¼	+ 4¼
BklyNGasrt	130	⅝	⅝	⅝	
Brown&Bg1	7	12½	12¼	12¼	— ⅛
BrunsBalke½e	6	24⅝	24½	24⅝	+ ⅛
BucyErie.40	5	19½	19	19	— ½
BuddCo½e	241	17⅝	17¼	17½	+ ⅜
BuffForge1e	2	37½	37⅝	37⅝	+ ⅜
Bullard1a	9	23	22½	23	+ ¼
BurlMills1½	26	21¼	21	21¼	
BurrAddM80a	25	14½	14¼	14⅜	
BushTerm.20e	2	9½	9½	9½	— ⅛
ButlerBros	87	11½	10⅝	10⅞	+ ⅜
ButteCop¼g	4	5⅝	5⅝	5⅝	— ⅛
ByersAM1a	4	20⅞	20⅝	20⅝	— ⅛
ByronJack2	12	22⅞	22	22⅞	+1
—C—					
CallPack2½a	2	40⅝	40¼	40⅝	+ ⅜
CallahanZ	34	2½	2	2½	+ ½
CalumN.Hec	9	8½	8½	8½	
CampbellWy2	5	22½	22½	22½	— ½
CanDry.60	27	11½	11¼	11½	
CanadBrew2	3	19¼	19¼	19¼	
CanadPac¾e	106	15⅝	15¼	15½	
CapsulLock1.10	4	18	17⅞	17	+ ⅜
CapitalAirl	21	11½	11¼	11½	+ ½
CaryMfg1.60	5	19⅝	19½	19⅝	+ ½
CaroP&L	3	32⅞	32½	32⅞	+ ½
CarpenStl2a	5	39½	39	39½	+1¼
CarrierCp1	67	21¼	20⅝	21½	+ ½
Carr&Gan.20a	20	9½	9¼	9½	+ ⅛
CaseJI4.30e	12	43⅝	42⅝	43¼	— ⅜
CaterpilTra1e	46	41½	40½	41½	+1¼
Celanese2.40	37	38½	38⅝	38⅝	— ⅜
Celan1stpf4¾	2	106⅝	106½	106⅝	+ ½
Celotex1	23	19⅝	19¼	19½	— ⅜
Celotexpf1	3	16⅝	16⅝	16⅝	— ⅜
CenAguir1½	11	17⅝	17⅝	17⅝	— ½
CenFry.30	13	9⅝	9½	9⅝	+ ⅛
CenGasRy	9	6⅞	6⅝	6⅞	+ ⅛
CenGoPrpf	3	22½	22½	22½	— ½
CenIllLt2.20	8	37	36½	36½	— ⅜
CenRRNJA	6	10½	10	10	
CenRRNJB	5	12½	12	12	— ½
Cen&SW.50	104	15⅝	15⅝	15½	+ ½
CenVivSup2	2	19½	19½	19½	— ½
CerdePas	21	20⅞	20⅝	20⅞	— ½
Cert-teed1	23	18½	18¼	18½	— ⅛
ChampPap1.10e	2	39½	39⅜	39⅜	— ⅜
CheckerCab	34	9⅝	9⅝	9¼	+ ⅜
ChesCpVa½e	52	29½	29⅜	29⅜	— ⅛
Ches&Ohio½e	81	29½	28⅝	29¼	+ ⅜
ChicagoCp.60	111	15	14½	14⅞	+ ½
Chi&EIlA	8	12	11⅞	12	+ ½
Chi&GrtWest	3	16	15⅞	16	+ ½
Chi&NW	9	27½	27½	27½	+ ½
Chi&NWpf	11	10⅝	10⅝	10½	+ ⅜
ChiPnTool2a	7	31½	30⅝	31¼	+ ¼
ChiPnTpf3	2	56½	56	56	— ½
ChiRI&Pac3	25	43½	42½	43¼	+ ½
ChildsCo	20	6	5⅞	6	+ ⅛
ChryslerCo	106	79½	69	69¼	+ ¼
CinG&E1.80	21	32⅝	32⅝	32⅝	+ ⅛
CinMilMch1.40	24	32¼	31½	31½	— ⅜
CITFinan4	11	65⅝	65	65	— ½
CityInvest.60	3	7⅝	7⅝	7⅝	+ ¼
CityProd2½	2	33	33	33	+ ½
ClarkEquip2	6	27½	27¼	27¼	— ½
ClevElIll1.20e	6	46¼	46¼	46¼	
ClevGrBr.40	10	27½	27½	27½	+ ¼
ClimaxMo.10e	79	19¼	18⅞	19½	+ ¼
CliftonFd2.40	5	34⅝	34¼	34⅝	
CliftonFpf4½	2.80	108½	107½	108	+ ½
CloseCp	3	4½	4½	4½	— ½
CluettPeab2	17	27½	26½	26½	— ½
CocaCola4a	3	154⅝	154⅝	154⅝	— ½
ColgPalm2a	11	46	45⅝	45⅞	+ ½
Collin&Aik	19	19½	19⅛	19⅛	— ⅛
ColoF&Ir1a	85	16⅝	15⅝	16⅝	+ ⅜
ColoF&IRpf1	3	17	16⅝	17	+ ⅜
Colo&So	11	28⅞	28½	28½	— ⅜
Colo&So2pf	2	28½	27½	28½	+1
ColBrdA.80	12	39⅝	39⅝	39⅝	— ½
ColBrdB.80e	2	38½	38	38½	— ½
ColGas¾	125	14⅝	13⅝	14⅝	+ ⅛
ColPict½g	7	13½	13	13¼	+ ⅜
ColCarbon2	8	35½	35	35	— ⅜
Col&SOhEl1.40	6	21¼	21	21	+ ½
ComEdCo3	10	27	26⅞	27	+ ½
ComCred4.80	7	65	64½	65	+ ½
ComiSolv¼e	17	17¼	16⅝	17½	+ ⅜
ComwEdis1.60	21	32½	32	32	+ ½
CondeNast1	8	9⅝	9½	9⅝	
CongNair1½a	5	27½	27	27½	+ ½
ConsCopperm1¼e	8	4⅝	4⅝	4⅝	— ⅛
ConsEdis1.60	148	33⅝	33½	33⅝	+ ⅜
ConsEdipf5	5	108½	108	108½	— ½
ConGEBal	28	25⅝	25⅝	25⅝	— ½
ConsGrocers1	11	19½	19½	19½	
ConsLaund1	4	19	19	19	
ConsNatGas2	16	47½	47⅝	47½	+ ¼
ConsRRCubpf	2	18½	18½	18½	
ConsRetStl.20	4	11½	11⅜	11½	
ConsText.80b	5	9⅝	9⅝	9⅝	
ConsVultee½f	80	13⅝	13½	13⅝	+ ⅜
ConsumPwr2	12	34⅝	34⅝	34⅝	
ConsPd.52pf4.52	.60	109½	109¼	109½	+ ½
ConPd½pf4½	1.20	112	111⅝	111⅝	— ½
Container3a	34	47	46	46	+1¼
ContBak1.60	9	15⅝	15⅝	15⅝	+ ¼
ContBakpf5½	3.30	98½	97½	98	+ ⅜
ContCan.80e	42	38¼	37½	38	+ ½
ContCanpf3¾	3	104	104	104	+ ½
ContDiamF.15e	35	10½	10¼	10¼	— ¼
ContIns2a	20	60½	58	60½	+1¾
ContMot.10e	60	7½	7½	7½	
ContOil4	14	69	68¼	68½	— ¼
ContStl1.10e	9	19⅝	19	19½	— ½
CooperBess2	3	23⅝	23½	23½	
CoopBessPf3	1	55	54½	54½	— ¼
CopperRng.80	8	14½	14¼	14¼	— ⅛
CopwStl1.20a	1	16	16	16	— ½
CornExch3	10	63	62¾	63	+ ½
CornProd3.60	10	67⅝	67¼	67¼	— ¼
CornellDu.80	2	14⅞	14⅝	14⅝	— ⅜
CorningGl4e	10	40	39½	39½	— ½
Cotylinc¼e	2	2¼	2¼	2¼	
CoulterEl.10g	29	28½	27⅝	28½	+ ½
CraneCo1.80a	1	28½	28½	28½	— ¼
CrmofWh.80e	1	12⅝	12⅝	12⅝	
CreamerAm1	9	14⅝	14¼	14⅝	
CrownCerk1	1	36	36	36	
CrownCkpf2xd	16	35¼	34½	35	+ ½
CrownZell1.70e	16	35¼	34½	35	+ ½
CrucibleStl	4	21	20⅝	21	+ ½
CrucStlpf1⅞k	7	62	60⅝	62	+1
CubAmSug¾e	14	17½	17⅜	17⅜	
CudahyPk	5	8⅝	8½	8½	— ½
CumnsEng1¼f	2	12¼	12½	12¼	+ ¼
CurtisPub	40	6⅞	6½	6¾	+ ½
CurPubpref3a	9	50	49½	50	+ ½
CurtissWr1	53	9¼	9	9¼	+ ⅜
CurtissWrA2	3	23¼	23¼	23¼	+ ½
CutlerH1.20a	11	26	25⅞	26	+ ¼
—D—					
DanaCp2	8	19¼	19	19¼	+ ¼
DavegaStr1a	1	18⅝	18⅝	18⅝	+ ⅜
DavisonCh1½	14	24¼	23½	24¼	+1
DaytP&L2	29	32⅝	32	32½	— ⅛
DaytonRub.30e	15	16⅝	15⅝	16½	+ ⅞
DeccaRec½	14	8⅝	8½	8⅝	+ ⅜
DeerePlow5	10	30	29⅝	29⅞	+ ¼
DeereCo1e	28	47	46¼	47	+ ⅜
Deerepf1.40	2	36½	36	36	— ½
Del&Hud4	9	35⅞	35½	35⅞	+ ⅜
DelLack&W¼e	12	9⅝	9⅝	9⅝	+ ½
DelPw&Lt1.20	3	16	15⅞	16	+ ½
Den&RGWlfe	48	29½	28½	29	+ ⅜
Den&RGWpf5	8	48½	47½	48	+ ½
DerbyOil½e	69	15¼	14⅝	15	⅜ ⅜
DetEdis1.20	26	24	23⅝	23⅞	+ ⅛
DetMichStv.60	7	7½	7⅜	7⅜	— ⅛
DetStlCp2	3	22	22	22	+ ⅜
DeVilbiss⅜e	2	13	12⅞	13	+ ¼
Devoe&RayA2	7	22⅝	22⅜	22⅝	+ ¼
DiamMatch1½a	3	39⅝	39½	39⅝	+ ¼
DiamTMot1	3	15	14⅝	15	+ ¼
DianaStr.60	7	8	7⅞	7⅞	— ½
DistCpSeag.60e	28	20¼	20	20¼	
DivCoP1.60	1	14¼	14¼	14¼	— ½
DixieCup1½	7	46½	45⅝	46¼	
DrPepper.60	1	11⅝	11⅝	11⅝	
Doehler Jar2a	14	14⅝	14½	14⅝	+ ¼
DomeMines.55e	7	79⅝	79½	79½	+ ⅜
DouglasAir4	20	71	70	70	—1
D

FUNERAL NOTICES

TURNER, Mrs. Dora E.—Of 369 Oakland Ave., S. E., passed away May 18, 1950, at a private hospital. Funeral arrangements will be announced by Henry M. Blanchard & Son, 1270 Spring St., Northwest.

VANSANT, Mrs. D. T. — The friends and relatives of Mr. and Mrs. D. T. Vansant, Mr. and Mrs. J. Roy Vansant, Mrs. W. A. Vansant, Mrs. W. A. Wright, Mrs. J. W. Carver, all of Douglasville; Mr. T. G. Thompson, of Arkansas; grandchildren and great-grandchildren are invited to attend the funeral of Mrs. D. T. Vansant today (Saturday), May 20, at 3 o'clock from Bright Star Methodist Church. Rev. D. S. Patterson, officiating. Interment, churchyard. J. Cowan Whitley Co., Douglasville, Georgia.

HAYES, Mr. Jack Dabney—died in Sarasota, Fla., in his 69th year. He is survived by three sons, Mr. Jack D. Hayes, Jr., Wilmington, Del.; Mr. George C. Hayes, Jacksonville, Fla.; and Mr. Randolph Hayes, Decatur; two daughters, Mrs. S. F. Meese, Washington, D. C., and Mrs. Paul R. Astin, Decatur; three brothers, Mr. Brown Hayes, Mr. Bob Hayes, Decatur, and Mr. Osgood Hayes, Atlanta, and sister, Mrs. Murry Muirhead, Charleston, S. C. (Private) Funeral services will be conducted this (Saturday) afternoon at 4:30 o'clock at the graveside in Decatur Cemetery. Rev. Harvey C. Holland will officiate. A. S. Turner & Sons.

HUFF, Mr. John T. — Age 69, passed away Thursday, May 18, at his residence in Lawrenceville, Ga. Survivors are his wife, Mrs. Nina Roberts Huff; one daughter, Mrs. Frank Turner, Lawrenceville, Ga.; three sons, Mr. Quill Huff, Detroit, Mich.; Mr. Lyndon Huff, Atlanta, Ga.; Mr. Almond Huff, Lawrenceville, Ga.; 11 grandchildren and one great-grandchild; two sisters, Mrs. Sytira Lowe, Atlanta, Ga.; Mrs. Sallie Keheley, Avondale, Ga.; two brothers, Mr. Floyd Huff and Mr. Howard Huff, both of Lawrenceville. Funeral services will be held Saturday, May 20, at 3 o'clock from the Fairview Presbyterian Church, Lawrenceville, the Rev. Tom Huff and the Rev. James M. McNair officiating. Interment, church cemetery. Tom M. Wage Funeral Home, Lawrenceville, Ga.

CALDWELL — The friends and relatives of Mrs. H. Cobb Caldwell, Mr. and Mrs. William A. Caldwell, Mr. and Mrs. Howell Caldwell, Mr. and Mrs. Tench H. Phillips, Jr., Mr. William A. Caldwell, Jr., are invited to attend the funeral of Mrs. H. Cobb Caldwell Saturday, May 20, 1950, at the residence, 2662 Peachtree Rd., at 3 o'clock, Dean John B. Walthour officiating. Interment, Oakland. The pallbearers will be Mr. Albert E. Thornton, Dr. F. Phinizy Calhoun, Mr. W. F. Manry, Mr. W. M. Heston, Mr. Cobb C. Torrence, Mr. Clyde H. Wolf, Mr. Ravenel Walker, Mr. Perryman Little, Mr. Phillip H. Alston, Sr., Mr. Bowie Martin, Mr. W. B. McBurney, Dr. R. Turner Simpson, Mr. Martin Amorous. Please omit flowers. H. M. Patterson & Son.

COLLEGE PARK CEMETERY
Fulton County's oldest cemetery having both monumental and non-monumental sections. The cemetery rules and regulations are for the benefit of the lot owners—not for the convenience of the management.
BEAUTIFUL LOTS
REASONABLY PRICED
Write or call for our booklet "28 Reasons Why You Should Buy a Lot Today in College Park Cemetery"
Phone CA. 0664

FUNERAL NOTICES

STAPLES, Mrs. Margaret Amanda—died Friday at the residence in the 46th year of her age. She is survived by her husband, Mr. O. O. Staples; daughter, Mrs. H. B. Sims; brother, Mr. H. D. Pattishall, Unadilla, Ga.; sister, Mrs. I. B. Irby, Perry, Ga. Funeral arrangements will be announced later by J. Austin Dillon Co., funeral directors.

STAUFFACHER, Mr. G. A.—of 127 East Harvard Ave., College Park, died Friday afternoon. Surviving are daughters, Mrs. H. Grady Turner and Mrs. Charles F. Steele; son, Mr. George A. Stauffacher; sister, Miss Rosa Stauffacher; brother, Mr. John Stauffacher, and three grandchildren. Funeral arrangements will be announced later by Howard L. Carmichael & Sons.

BABB, Mr. Joe E.—of 306 Prospect Place, N. E., passed away Friday afternoon at a local hospital. He is survived by his wife; three daughters, Mrs. M. W. Stubbs, Mrs. H. G. Dunn and Mrs. Clifford Williams; two sons, Messrs. M. L., and J. E. Babb; four sisters, Mrs. Mary Creel, Mrs. Paul Creel, Mrs. L. F. Cook and Mrs. Charles Houser; brother, Mr. J. K. Babb, and several grandchildren. Funeral plans will be announced later. J. Allen Couch & Son.

JONES, Mrs. Kate E.—The friends of Mrs. Kate E. Jones, Mr. and Mrs. George B. Jones, Mr. and Mrs. John H. Ragsdale, Mr. and Mrs. D. W. Kilgore, Rev. and Mrs. J. M. Cook, Phenix City, Ala.; Mr. and Mrs. P. A. Langford, Greenville, Ala.; Mr. and Mrs. J. G. Moore, Evergreen, Ala.; Mrs. Marie Herndon, Montgomery, Ala.; Mr. and Mrs. J. Z. Whitehead, Andalusia, Ala.; several nieces and nephews are invited to attend the funeral of Mrs. Kate E. Jones this (Saturday) afternoon at 4 o'clock from Dillon's chapel. Rev. L. E. Smith and Rev. J. M. Cook will officiate. Interment, College Park Cemetery. Nephews will serve as pallbearers and meet at the chapel at 3:45 p. m. J. Austin Dillon Co., funeral directors.

HAMMOND — The friends and relatives of Mr. and Mrs. Charles S. Hammond, Mr. and Mrs. Ewing Miles, Mr. and Mrs. William P. Hammond, Mr. and Mrs. Edward C. Hammond, and the granddaughter are invited to attend the funeral of Mr. Charles S. Hammond Saturday, May 20, 1950, at 11:30 o'clock at Saint Luke's Episcopal Church, Rev. J. Milton Richardson officiating. Interment, Oak Grove Cemetery, Americus, Ga., at 4:30 o'clock. The pallbearers will be Dr. Poole Maynard, Mr. George W. Campbell, Mr. James S. Budd, Jr., Mr. Gilbert Beers, Mr. F. B. Ramey, Dr. Walter R. Holmes, Dr. William Leonard, Mr. Fort Adams; as honorary pallbearers, Mr. C. B. McManus, Mr. Harllee Branch, Jr., Mr. W. H. Wright, Mr. J. F. Pennington, Mr. J. J. McDonough, Mr. E. M. Clapp, Mr. Roy Wynne, Mr. E. Fay Pearce, Mr. Herman Boozer, Mr. G. W. Hirleman, Mr. Everett Rudesal, Mr. Cy Wallace, Mr. Ed Gay, Mr. Bockover Toy, Mr. William A. Smith, Mr. Francis Smith, Mr. Lamar Bailey, Mr. Frank Bone. Please omit flowers. H. M. Patterson & Son.

DRY LUMBER
Jones & Hardin MA. 1107

MOUNTAIN VIEW CEMETERY
Beautiful Lots
Perpetual Care DE 4422

C. S. Hammond, Executive Of Georgia Power Co., Dies

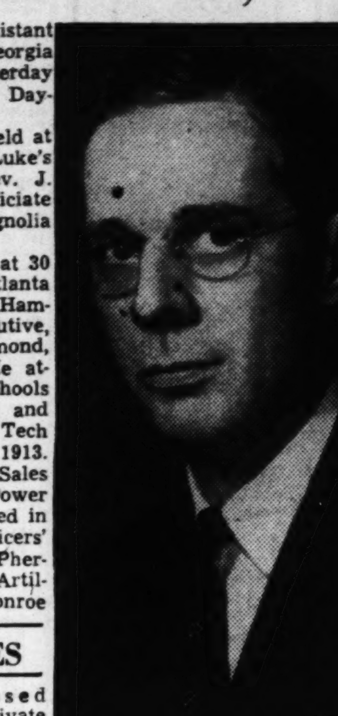
EXECUTIVE DIES,
Charles S. Hammond

Charles S. Hammond, Assistant to the President of the Georgia Power Company, died yesterday while on a business trip in Daytona Beach, Fla.

Funeral services will be held at 11:30 a. m. today at St. Luke's Episcopal Church. The Rev. J. Milton Richardson will officiate and burial will be in Magnolia Cemetery in Americus.

Mr. Hammond, who lived at 30 Golf Circle, was born in Atlanta in 1891, the son of Charles F. Hammond, former railroad executive, and Cornelia Moreland Hammond, formerly of Mobile, Ala. He attended grammar and high schools in Savannah and Americus and was graduated from Georgia Tech as an electrical engineer in 1913.

He went to work in the Sales Department of the Georgia Power Company in 1915, but resigned in 1917 to enter the First Officers' Training Camp at Fort McPherson. An officer in the Coast Artillery, he served at Fortress Monroe and Fort Humphries and went overseas withth e AEF in 1918.

He continued to serve with the U. S. Engineers until 1923, when he returned to the Georgia Power Company as Assistant to the Sales Manager, and held this position until 1947 when he became Assistant to the President.

Mr. Hammond was a past Senior Warden at St. Luke's Episcopal Church, and was treasurer of the Diocese for several years. He was a member of the Exchange Club, American Legion Post No. 134, and the Atlanta Bar Association. He was a former staff officer of the State Defense Corps.

Surviving are his wife, the former Bessie Kingsbury Biles, of Louisville, Ky.; a daughter, Mrs. Ewing Miles, of Atlanta; two brothers, William P. Hammond, of Atlanta, and Edward C. Hammond, of Athens, and one grandchild.

FUNERAL NOTICES

WOODIS, Leonard R.—passed away May 19, 1950, in a private hospital. Funeral arrangements will be announced later. Wages-Couch-Allgood Funeral Home, Stone Mountain, Ga.

DRAKE—Funeral services for Mrs. Evergreen Drake will be held Saturday, May 20, 1950, at 2:30 o'clock at Spring Hill, Rev. Irby Henderson officiating. Interment, West View. H. M. Patterson & Son.

WOFFORD, Mrs. John L.—died Friday morning at her home in Norcross, Ga. She was 86 years of age. She is survived by four daughters, Mrs. O. O. McGee, of Norcross, Ga.; Mrs. E. A. Spier, of Lilburn, Ga.; Mrs. A. M. Rainey, of Duluth, Ga.; Mrs. J. H. Daniels, of Lawrenceville, Ga.; three sons, Mr. Fletcher Wofford, of Duluth, Ga.; Mr. Clifford and Mr. Columbus Wofford, of Lawrenceville, Ga.; also 27 grandchildren and 33 great-grandchildren. The funeral will be (Saturday) afternoon, May 20, at 3 o'clock, from Mt. Vernon Baptist Church (Oakland), Gwinnett County, Rev. Cecil Johnson officiating. The grandsons will act as pallbearers. Interment, churchyard. F. Summerour Funeral Home, Duluth, Ga.

MARTIN, Mrs. Sarah Florence—The friends of Mrs. Sarah Florence Martin, Mr. and Mrs. E. E. Martin, Mr. and Mrs. L. B. Martin, Homer, Ga.; Mr. and Mrs. P. H. Mincey, Elberton, Ga.; Mrs. Lillie White, Nelson, Ga.; Mr. Joe Edwards, Mr. John Edwards, Lawrenceville, Ga.; several grandchildren and several great-grandchildren are invited to attend the funeral of Mrs. Sarah Florence Martin this (Saturday) afternoon at 2 o'clock from the Union Grove Baptist Church. Rev. R. W. Justice will officiate. Interment, Churchyard, Gwinnett County. The following gentlemen will serve as pallbearers and meet at the chapel at 11:45 a. m.: Messrs. J. M. Whitlock, Roy Allen, Bill Evans, A. J. Tant, J. C. Cooper, Rosco Womack. The funeral cortege will leave the chapel at 12 noon. J. Austin Dillon Co., funeral directors.

Cascade Flower Shop
Distinctive Floral Service
• Funeral Designs a Specialty
AM. 4536 Nights RA. 4984

Jack D. Hayes Funeral Today

Funeral services for Jack Dabney Hayes, Sr., 69, former Atlantan who died Thursday in Tampa, Fla., enroute to Atlanta from his home in Sarasota, Fla., to visit relatives, will be held at 4:30 p. m. today at the graveside in Decatur Cemetery. The Rev. Harvey C. Holland will officiate.

Mr. Hayes, a native of Starsville, operated a clothing store here for 35 years before moving to Florida in 1943. He was engaged in the real estate business at the time of his death.

Survivors include two daughters, Mrs. S. F. Meese, of Washington, D. C., and Mrs. Paul R. Astin, of Decatur; three sons, Jack D. Hayes, Jr., of Wilmington, Del.; George Hayes, of Jacksonville, Fla., and Randolph Hayes, of Decatur; three brothers, Brown and Bob Hayes, of Decatur, and Osgood Hayes, of Atlanta, and a sister, Mrs. Murray Muirhead, of Charleston, S. C.

STATE DEATHS

John S. Mincey, 72, in Ocala, Fla., May 18. Rites at 4 p. m. today at Sylvania.

C. C. Eubanks, Leesburg, May 17.

Mrs. I. H. Fisher, 71, Dublin, May 18.

John M. Ruis, 54, Glenwood, May 17.

William D. Little, 82, Flowery Branch.

M. T. Carter, 97, Echols County, May 18.

J. H. Curtis, Toccoa, May 18. Rites this afternoon.

George Brown, Toccoa. Rites yesterday.

MORTUARY

MRS. H. COBB CALDWELL

Funeral services for Mrs. H. Cobb Caldwell, 70, who died Thursday at her residence, 2662 Peachtree Rd., N. W., will be held at 3 p. m. today at the residence. Dean John Walthour will officiate and burial will be in Oakland Cemetery.

MRS. EVERGREEN DRAKE

Funeral services for Mrs. Evergreen Drake, 79, who died Thursday at her residence, 2069 McLendon Ave., N. E., will be held at 2:30 p. m. today at Spring Hill. The Rev. Irby Henderson will officiate and burial will be in West View Cemetery.

MRS SARAH FLORENCE MARTIN

Funeral services for Mrs. Sarah Florence Martin, 76, who died Thursday at her residence, 268 Hendrix Ave., S. W., will be held at 2 p. m. today at the Union Grove Baptist Church in Gwinnett County. The Rev. R. W. Justice will officiate and burial will be in the churchyard.

LEGAL NOTICE.

I have filed application with the Police Committee for license to sell beer and wine at 296 Magnolia St., S. W.
IDA MAE PERKINS.

TREASURY DEPARTMENT, Office of District Supervisor, Alcohol Tax Unit, Bureau of Internal Revenue, Atlanta, Georgia. Date of first publication, May 20, 1950. Notice is hereby given that on May 5, 1950, one 1941 Ford panel delivery truck, motor number 18-6319129, with accessories, was seized in Fulton County, Georgia, for violation of the Internal Revenue Laws, to-wit: Section 3321, Internal Revenue Code. Registered owner, A. J. Thompson, 111 Elks Street, Atlanta, Georgia. Any person claiming an interest in said property must file a claim and deliver a cost bond in the penal sum of $250, with approved sureties, at the office of the Investigator in Charge, Alcohol Tax Unit, 508 Atlanta Journal Building, Atlanta, Georgia, on or before June 19, 1950, otherwise the property will be forfeited and disposed of according to law. W. G. Malsie, District Supervisor.

TREASURY DEPARTMENT, Office of District Supervisor, Alcohol Tax Unit, Bureau of Internal Revenue, Atlanta, Georgia. Date of first publication, May 13, 1950. Notice is hereby given that on April 24, 1950, one 1937 Ford Sedan, Motor No. 18-4111417, with accessories, was seized in Forsyth County, Georgia, for violation of the Internal Revenue Laws, to-wit: Section 3321, Internal Revenue Code. Registered owner, Floyd Thomas, Route 1, Jonesboro, Georgia. Any person claiming an interest in said property must file a claim and deliver a cost bond in the penal sum of $250, with approved sureties, at the office of the Investigator in Charge, Alcohol Tax Unit, 508 Atlanta Journal Building, Atlanta, Georgia, on or before June 12, 1950, otherwise the property will be forfeited and disposed of according to law. W. G. Malsie, District Supervisor.

(COLORED)

BONNER, Mrs. Willie — of 565 Humphries St., passed May 19. Her funeral will be announced by Ivey Brothers, Morticians.

HILL, Mrs. Estella—was a member of The Courts to the F&AAY Masons, Agnes Alberta Courts, No. 598, County Line. All members are requested to meet two hours before funeral time at regular meeting place. Pallbearers and flower girls also. Mrs. L. C. Langford, M. A. M.

GORDON, Mr. Edd "Buss"—The friends and relatives of Mrs. Lula Gordon, of Cork, Ga.; Mrs. Bessie B. Woodley, Mrs. Minnie Dobbs, of Atlanta, Ga.; Mrs. Molly Lamar, of Cork, Ga.; Mrs. Cresand Lamar, of Flovilla, Ga.; Mrs. Ida Mae Keith, of Cincinnati, Ohio; Mrs. Mildred Mikes, of Flovilla, Ga., are invited to attend the funeral of Mr. Edd "Buss" Gordon tomorrow (Sunday) at 2 o'clock from Mt. Pleasant Baptist Church, Cork, Ga., Rev. T. H. Lamar officiating. Interment, China Grove Cemetery, Flovilla, Ga. Trimier Funeral Home, Jackson, Ga.

SMITH, Mr. Alex—of 209 London Lane, N. E. The friends and relatives of Mr. Alex Smith, Mr. and Mrs. Rosie Cofer and family, Mr. and Mrs. Author Pope and family, Mrs. Sarrah Walker and family, Rev. and Mrs. Davis, Mr. and Mrs. L. M. Smith all of Atlanta, Ga.; Mr. Bennie Smith, Nashville, Tenn.; Mr. and Mrs. Howard Smith and family, of Cincinnati, Ohio; Mrs. Tammer Cofer and family, Mr. and Mrs. Henry Brown and family of Washington, Ga.; and Mrs. Marie Dorris and family are invited to attend the funeral of Mr. Alex Smith, Sunday May 21st at 2:30 p. m. from Shady Grove Baptist Church (Piedmont Ave.), Rev. L. C. Chatman officiating assisted by Rev. H. A. Stephens. Interment Chestnut Hill Hines Funeral Home, 327 Piedmont Ave., N. E.

THOMAS, Pvt. Samuel D. — of Fort Dix, N. J., formerly of 796 Terry St., Atlanta, Ga. Friends and relatives of Mr. and Mrs. Mary Thomas, Mrs. Annie Mae Finch, Mrs. Marguret Hammonds and family, Mrs. Lillie Bell and family, Mrs. Easter Holloway and family, Mrs. Viola Bradford and family, Mrs. Marie Williamson and family, Mrs. Louise King and family all of Atlanta, Ga.; Mr. Clifford and Arthur Thomas, Mr. Jimmie Thomas, Mr. and Mrs. Jerry Head and family all of Madison, Ga., are invited to attend the funeral of Pvt. Samuel D. Thomas, Sunday, May 21, at 2:30 p. m. from Welcome Friend Baptist Church, Rev. H. Lester officiating. Interment Chestnut Hill Cemetery. The body will lie in state at the church from 1:30 p. m., Sunday until hour of funeral. Pollard.

(COLORED)

WALTON, Mr. Charlie (Bomboe)—of 480 Mitchell St., died May 19, 1950. Funeral announced later. Thorton Funeral Home.

BANES, Mr. Sidney—The husband of Mrs. Cora Banes. Relatives and friends are invited to attend the funeral of Mr. Sidney Banes, Sunday at 3 p.m., at Livingston Chapel. Rev. C. B. Benton officiating. Sanford Funeral Home in charge.

GREEN, Mr. Johnnie—died in Oteen, N. C., May 16, 1950. The friends and relatives of Mrs. Christine Green, of 1015 Michigan Ave., S. W.; Mr. Major Holloway, and Mrs. Onia Mae Zachery, of Atlanta, are invited to attend the funeral of Mr. Johnnie Green tomorrow (Sunday), May 21, 1950, at 2:30 p. m. at Mt. Olive Baptist Church, Molena, Ga. Interment, churchyard. The cortege will leave our chapel at 12 noon. The body will lie in state at our chapel until hour of departure. Sellers Brothers.

WILLIAMS, Mr. Mose, Sr.—of 865 Simpson St., N. W. Friends and relatives of Mr. Mose Williams, Jr., Mr. Grady Williams, sons; Mrs. Emma Williams and Mrs. Willie Burns, daughters, are invited to attend the funeral of Mr. Mose Williams, Sr. tomorrow (Sunday), 1 p. m. from Jacob Chapel, A. M. E. Church, Abbeville, S. C. The pastor will officiate. Interment, churchyard. The remains will lie in state at the residence from 5 p. m. this (Saturday) evening until 9 a. m. Sunday morning at which time the cortege will leave for Abbeville, S. C. Hanley's Ashby Street Funeral Home.

HENRY, Mr. Alvin H. — The friends and relatives of Mr. and Mrs. Alvin H. Henry, Mrs. Hattie Henry, Mr. and Mrs. Melton Henry and family, Atlanta, Ga.; Mr. and Mrs. R. T. Roberts, Mr. and Mrs. Jessie Carey and family, of Atlanta; Mr. Robert Henry, of Dayton, Ohio; Mrs. Mary Morgan, of College Park; Mrs. Lucy Reese, of College Park; Mr. and Mrs. Tommie Henry and family, of Palmetto, Ga.; Mr. and Mrs. Leslie Henry and family, of Fairburn, Ga.; Mrs. Maude Bryant, of Dayton, Ohio; Mr. and Mrs. James Smith and family, of Detroit, Mich., are invited to attend the funeral of Mr. A. H. Henry tomorrow (Sunday), May 21, 1950, from Turner's Chapel A. M. E. Church at 3 p. m., with Rev. F. B. Wright, officiating, assisted by Rev. J. W. Shavers. Interment Noon Day Cemetery. The remains will lie in state at the residence, 110 Montgomery St., from 5 p. m. today until hour of funeral. The nieces and nephews of Palmetto, Ga., will serve as flower ladies and pallbearers. Marietta Funeral Home.

(COLORED)

SCOVIE, Mr. Abb—of 293 Tanner St., Apt. 575. The husband of Mrs. Elizabeth Scovie passed May 19, 1950. Funeral announced later. Haugabrooks Funeral Home.

CANTRELL, Mr. Jack — Friends and relatives of Mrs. Mary Couch Cantrell and family are invited to attend the funeral of Mr. Jack Cantrell, Sunday, May 21, 1950, at 2 p. m. from our chapel. Rev. Williams officiating. Interment Chestnut Hill. The body will lie in state at the residence from 4 p. m. Saturday until hour of funeral. Thornton Funeral Home.

WADE, Mrs. Lizzie—of Madison, Ga. The mother of Mr. and Mrs. Louie Wade and family; Mr. Jesse Wade, the sister of Mrs. Ida Jones. The friends and relatives are invited to attend her funeral Sunday, May 21 at 12 noon, from the Calvary Baptist Church, Rev. C. L. Doughtey officiating. The remains will lie in state at the chapel from 12 o'clock today until hour of funeral. Interment, Madison Cemetery. Mapp Funeral Home in charge.

ARMOUR, Mrs. Louella—of Rutledge, Ga. The friends and relatives of Mr. and Mrs. Eddie Fred Williams, Rev. and Mrs. H. Lester, Mrs. Octavia Davis, Mrs. Alena Broughton, Mrs. Mary Lizzie Spear, Atlanta; Mrs. Marie Jackson, Brunswick; Mrs. Mollie Spearman, Rutledge; Rev. and Mrs. J. C. Ingram and family, Madison, Ga., are invited to attend the funeral of Mrs. Louella Armor Sunday, May 21 at 3 p. m. from the Moses Chapel Baptist Church, Rev. Love Goss officiating. The remains will lie in state at the residence from 5:30 p. m. today until hour of funeral. Interment churchyard. Mapp Funeral Home.

HOWELL, Mr. Sylvester—of 698 Larkin St., Apt. 491. The friends and relatives of Mrs. Mattie Howell and children, Mr. and Mrs. James Moore and family, Mr. Bivin Howell, father, Mr. and Mrs. Isaac Mill and family, Mr. and Mrs. Douglas Wilson, Mrs. Geneva Jones and family, Mr. and Mrs. Jonah Grant, Mr. and Mrs. John McClarity and family, Mr. and Mrs. Henry Julian, Mr. and Mrs. Walter Drain and family are invited to attend the funeral of Mr. Sylvester Howell tomorrow (Sunday) at 3:30 p. m. from New Hope AME Church, Buckhead, Rev. F. L. Riley officiating. The remains will lie in state at our Auburn Avenue Chapel until the hour of the funeral. Interment, churchyard. Cox Brothers.

(COLORED)

In Memoriam

In loving memory of our mother, Mrs. Lena Parham, who passed 7 years ago today; gone but not forgotten.
JOHNNIE F. PARHAM (Husband)
CHILDREN & GRANDCHILDREN.

Water Unaffected At State Hospital

Constitution State News Service

MILLEDGEVILLE — The Georgia State Hospital here is not affected by Milledgeville's defective water, according to Roger W. Stembridge, Chief Engineer at the hospital.

Stembridge said the hospital's water system is not a part of the Milledgeville Municipal Water Works and thus is in no way affected by wormy condition which has developed in the system for Milledgeville proper.

Private Loans Inspire FHA To Optimism

Farmers Home Administration directors winding up a three-day conference here today, are optimistic over the rapidly increasing number of FHA administered loans being made by private investors through the insured farm mortgage program.

State directors from Florida, Georgia, Alabama and Puerto Rico reported that large insurance companies and banks are asking for agency-insured loans. Until two years ago the only source of funds available for real estate loans through Farmers Home Administration was money directly appropriated by Congress.

Farm operators who borrow through the insured program are required to make a down payment of 10 percent of the farm's valuation. Local three-farmer committees pass on the eligibility and general soundness of the loans.

R. L. Vansant is Administration Director for Georgia.

Mrs. Strozier, Leader, Dies

Constitution State News Service

GREENVILLE—Mrs. W. T. Strozier, Sr., member of a pioneer family and wife of a prominent Greenville merchant, died yesterday at her home here after a lengthy illness.

Mrs. Strozier had been active in civic and religious affairs in Meriwether County for many years. She also had assisted her husband in his department store, the W. T. Strozier Company, which the family has operated for the past 50 years. The Steoziers recently celebrated their Golden Wedding Anniversary.

Funeral services will be conducted at 2:30 p. m. today from the residence with the Rev. E. B. Paris of Carrollton, officiating. Burial will be in the family plot at the cemetery here.

Survivors include her husband; one daughter, Mrs. R. E. Cole, of College Park; a son, W. T. Strozier, Jr., of Greenville, and a number of grandchildren.

Mrs. J. W. Turner Dies in Hospital

Mrs. Medora E. Turner, 79, of 369 Oakland Ave., S. E., died yesterday at a private hospital, following a long illness.

Funeral arrangements will be announced later by Henry M. Blanchard & Son.

Mrs. Turner was the widow of John W. Turner. The former Miss Medora Jones, she was a lifelong resident of Atlanta. She was a member of the Moreland Avenue Church of Christ.

Survivors include two daughters, Miss Ruby Turner, of Atlanta, and Mrs. R. T. Doster, of Nashville, Tenn.; seven sons, A. L., C. L., J. S. and M. L. Turner, all of Atlanta; John N. Turner, of Norfolk, Va.; F. W. Turner, of Birmingham, Ala. and Ernest D. Turner, of Hawaii; a sister, Mrs. B. Graham West, of Atlanta; several grandchildren and great-grandchildren; and several nieces and nephews.

Mrs. A. Culpepper Dies at Hospital

Mrs. Annie Lee Culpepper, of 882 Lakewood Ave., S. W., died last night at a private hospital after a short illness.

Funeral arrangements will be announced later by Howard L. Carmichael & Sons.

Mrs. Culpepper was the widow of Alex Culpepper. A native of Columbia County, she had lived here most of her life. She was a member of the East Point Church of Christ.

Surviving are three daughters, Mrs. Frank P. Fowler, Mrs. Sam W. McMurtrey and Mrs. H. L. Frederick, all of Atlanta; a sister, Mrs. Emma Young, of Thomson, and a brother, W. L. Bracknell, of Miami, Fla.

LODGE NOTICES

The regular communication of Roswell Lodge No. 165, F. & A. M., will be held in the Temple this (Saturday) evening at 8 o'clock. The Master's degree will be conferred. The last section will be dramatized by Joseph C. Greenfield Fellowcraft Club. Visitors are cordially invited to meet with us. By order of H. S. SMITH, W. M.
C. L. PHILLIPS, Sec.

A called joint communication of Lakewood Lodge No. 443, F. & A. M., and Charles H. McKinney Lodge No. 433, of Knoxville, Tenn., will be held under special dispensation in Taft Hall at the Atlanta City Auditorium this (Saturday) evening, May 20, beginning promptly at 6:30 o'clock. The Master's degree will be conferred by Charles H. McKinney Lodge on two of their candidates and Lakewood Lodge will confer the Master's degree on one of their candidates. The third section of this degree will be dramatized. We feel that the brethren in Atlanta and surrounding territory will surely want to be present and see the work of Charles H. McKinney Lodge from Tennessee. Members of Lakewood Lodge are requested to attend. We extend a special cordial and fraternal invitation to visiting brethren to meet with us. By order of
CARL B. HOWELL, W. M.
THOS. E. COMPTON, Sec.

Constitution Worker Dies On Way Home

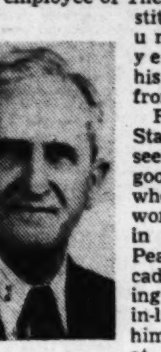
G. A. Stauffacher

George A. ("Uncle George") Stauffacher, Sr., 76-year-old veteran employee of The Atlanta Constitution, died unexpectedly yesterday on his way home from work.

Relatives said Stauffacher had seemed to be in good health when he left for work. He died in front of the Peachtree Arcade while waiting for his son-in-law to drive him to his home at 123 E. Harvard Ave.

Mr. Stauffacher was a native of Ackley, Iowa. He had lived in College Park 45 years, and in Atlanta five years prior to that. He had been employed in the business office at The Constitution for 25 years.

A former Mason, he was an Elder in the College Park Presbyterian Church.

Funeral arrangements will be announced later by Howard L. Carmichael & Sons.

Surviving are two daughters, Mrs. Grady Turner and Mrs. Charles Steele, of College Park; a son, George A. Stauffacher, Jr., of East Point; a sister, Miss Rose Stauffacher, of East Point; a brother, J. W. Stauffacher, of Glendale, Cal.; three grandchildren; several nieces and nephews.

Mrs. G. A. Jones Dies; Rites Today

Mrs. Kate E. Jones, 69, died yesterday at her residence, 2116 Browns Mill Rd., following a long illness.

Funeral services will be held at 4 p. m. today at the chapel of J. Austin Dillon Company. The Rev. L. E. Smith and the Rev. J. M. Cook will officiate. Burial will be in College Park Cemetery.

Mrs. Jones, the former Miss Kate Whitehead, was the widow of George Albert Jones. She had lived here since 1925 and was a member of the Grant Park Baptist Church.

Surviving are a daughter, Mrs. John Ragsdale, of Atlanta; a son, George B. Jones, also of Atlanta; four sisters, Mrs. J. M. Cook, of Phoenix City, Ala.; Mrs. P. A. Langford, of Graceville, Ala.; Mrs. J. G. Moore, of Evergreen, Ala., and Mrs. Marie Herndon, of Montgomery, Ala.; a brother, J. Z. Whitehead, of Andalusia, Ala.; one grandchild and several nieces and nephews.

J. E. Babb Dies; Bus Operator

Joe E. Babb, 64, of 306 Prospect Pl., N. E., died unexpectedly yesterday at a local hospital.

Funeral arrangements will be announced later by J. Allen Couch & Son Funeral Home.

Mr. Babb, a native of Henry County, had worked for 33 years as a bus operator for the Georgia Power Company. He was a member of the Methodist Church.

Surviving are his wife; three daughters, Mrs. M. W. Stubbs, of Atlanta; Mrs. H. G. Dunn, of College Park, and Mrs. Clifford Williams, of Port Orange, Fla.; two sons, M. L. Babb, of Hapeville, and J. E. Babb, of Atlanta; four sisters, Mrs. Mary Creel and Mrs. L. F. Cook, of Atlanta; Mrs. Paul Creel, of Riverdale, and Mrs. Charles Houser, of Unionville, Mo.; a brother, John K. Babb, of Atlanta, and several grandchildren.

Savannah Man Drowns in S. C.

WALTERBORO, S. C.—(AP) — J. E. Ford, 27-year-old Savannah, Ga., Negro employed by the Atlantic Coast Line Railroad, was drowned yesterday.

He fell from a trestle near here.

THE WEATHER

ATLANTA—One year ago today, May 21, 1949.
High 87, low 63.

SUN AND MOON FOR TODAY
Sun rises 5:34 a. m., sets 7:35 p. m.
Moon rises 7:58 a. m., sets 11:15 p. m.
May 20 tides (Savannah River Ent.):
High: 9:47 a. m., 5.6; 10:11 p. m., 7.2.
Low: 4:09 a. m., 0.6; 4:07 p. m., 0.5.

LOCAL WEATHER REPORT
(Based on observations at the Municipal Airport)

Highest temperature	81
Lowest temperature	64
Mean temperature	72
Rainfall in past 24 hours	.01
Rainfall since first of month	2.75
Excess since first of month	.92
Rainfall since Jan. 1	13.28
Deficiency since Jan. 1	7.77

WASHINGTON—(AP) — Weather Bureau report of temperature and rainfall for the 24 hours ending at 8 p. m. in the principal cotton-growing areas and elsewhere:

STATION	High	Low	Precipitation
Alpena	58	45	.00
Asheville	79	48	.00
Atlantic City	51	50	0.74
Birmingham	83	63	.00
Boston	49	46	0.30
Buffalo	55	46	0.38
Burlington	55	48	0.13
Charlotte, N. C.	82	59	.00
Chattanooga	76	60	0.62
Chicago	75	46	.00
Cincinnati	75	49	.00
Cleveland	65	43	.00
Dallas	94	72	.00
Denver	71	41	.00
Detroit	66	44	.00
Duluth	58	40	0.02
El Paso	85	62	.00
Fort Worth	84	71	.00
Galveston	84	77	.00
Houston	87	71	.00
Jacksonville	93	66	.00
Kansas City	77	54	0.94
Key West	86	75	.00
Knoxville	81	55	.00
Little Rock	88	66	0.59
Los Angeles	71	51	.00
Louisville	79	57	.00
Memphis	87	67	0.15
Meridian	89	65	.00
Miami	81	67	.00
Minn.-St. Paul	63	55	.00
Mobile	86	65	.00
Montgomery	85	64	0.05
New Orleans	87	66	.00
New York	49	46	0.72
Norfolk	63	60	0.17
Philadelphia	52	48	0.53
Phoenix	96	58	.00
Pittsburgh	60	45	0.01
Portland, Maine	52	47	.00
Richmond	68	55	0.61
St. Louis	69	62	0.35
San Antonio	92	70	.00
San Francisco	71	42	.00
Savannah	91	66	1.34
Seattle	62	46	.00
Tampa	89	62	.06
Vicksburg	87	58	.00
Washington	59	52	0.02
Wilmington	84	66	.00

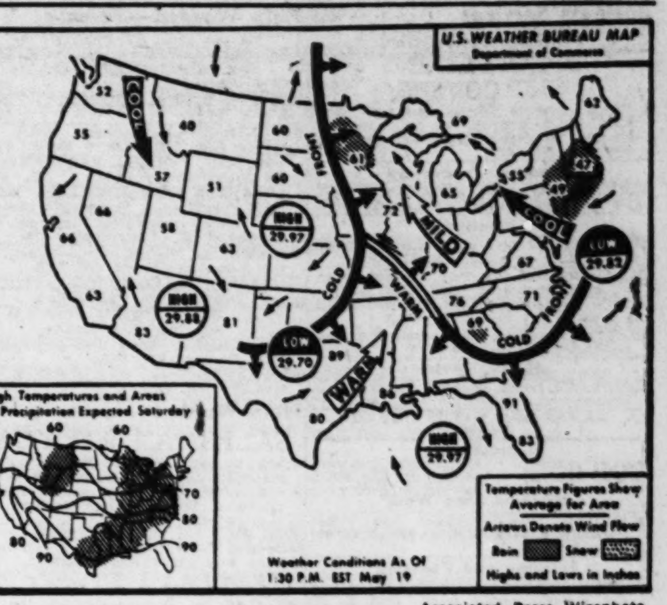

Associated Press Wirephoto

THE NATION'S WEATHER—There will be showers and thunderstorms today from the Mississippi eastward to the Atlantic except in New England and the Northern half of the Middle Atlantic States. Showers or thunderstorms also will occur in the Western Gulf States and scattered localities in the Northern Rockies and the Dakotas. It will be warmer in the Northeastern States and throughout the Western half of the United States.

Cotton Manufacturers Elect L. G. Hardman

Lamartine G. Hardman, Jr., President and Treasurer of the Harmony Grove Mills, at Commerce, was elected president of the Cotton Manufacturers' Association of Georgia at the concluding session yesterday of the Association's Golden Anniversary Convention at Daytona Beach, Fla. He succeeds N. Barnard Murphy, of the Riegel Textile Corporation, Trion.

At the same time, Norman Emerson Elsas, chairman of the Board of the Fulton Bag & Cotton Mills, Atlanta, was elected president of the Georgia Textile Education Foundation to succeed James C. Platt, Vice President of the Chicopee Manufacturing Company, Gainesville.

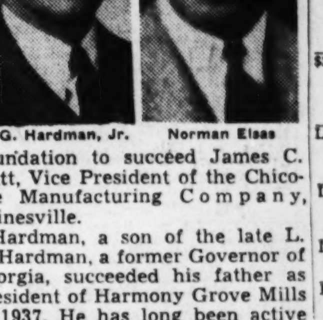
L. G. Hardman, Jr. Norman Elsas

Hardman, a son of the late L. G. Hardman, a former Governor of Georgia, succeeded his father as President of Harmony Grove Mills in 1937. He has long been active in the affairs of the Cotton Manufacturers Association of Georgia.

Elsas, a native Atlantan, has likewise been active both in the CMAG and in the Georgia Textile Education Foundation, an organization created in 1942 by Georgia textile mills for improvement and expansion of textile education in the South and, in particular, at the Georgia Institute of Technology.

Deaths In the Nation

NEW YORK—Terence J. McManus, 79, noted trial lawyer, who was senior partner of McManus & Ernst, died yesterday of a heart ailment in his home here.

MORRISTOWN, N. J.—Clyde Pitts, 74, a nationally famous consulting sanitary engineer, who until his retirement maintained office in New York and was mayor here for a quarter of a century, died yesterday afternoon at his home here after a long illness.

NEW YORK—The Right Rev. Msgr. Urban C. Nageleisen, 86, Pastor of the Roman Catholic Church of the Holy Family in the Bronx, died yesterday in St. Francis Hospital in the Bronx.

MONTCLAIR, N. J.—Charles Augustus Hanna, 86, chief examiner for the New York Clearing House from 1911 to 1940, died yesterday in Mountainside Hospital after a brief illness.

CLEVELAND—John A. Coakley, 68, who had been president of the Automatic Sprinkler Corporation of America since 1938, died here Thursday night.

CINCINNATI—Harvey H. Miller, 67, president of the American Laundry Machine Company at Norwood since March, 1946, died here yesterday in Christ Hospita. His home was in Newport, Ky.

MACHIAS, Maine—Alfred K. Ames, 83, a former State Senator and twice a candidate for Governor, died yesterday in a Bangor hospital after a long illness.

CLASSIFADS

THE ATLANTA CONSTITUTION
Alabama and Forsyth Streets, S. W.

WANT AD INFORMATION
Minimum two lines (11 words).
In estimating space figure five average words for the first line and six average words for each additional line.
The rates below apply to all advertising originating in the State of Georgia.
Single insertion Sunday per line 42c
Single insertion daily per line 40c
Daily and Sunday rates:
Three times consecutively
per line per day 34c
Seven times consecutively
Per line per day 32c

THE CONSTITUTION is not responsible for advance payments to carriers or dealers. Receipts given for subscription payments not in accordance with published rates are not authorized. Also not responsible for subscription payments until received at the office of publication, Atlanta 2, Ga.

MEMBER ASSOCIATED PRESS
THE Associated Press is exclusively entitled to use for publication of all news dispatches credited to or not otherwise credited to this paper and also the local news published therein.

SUBSCRIPTION RATES BY CARRIER

Daily and Sunday	One Week	40c
Daily only	One Week	30c
Daily and Sunday	One Month	$1.75
Daily only	One Month	$1.30
Daily and Sunday	Three Months	$5.20
Daily only	Three Months	$3.90
Daily and Sunday	Six Months	$10.40
Daily only	Six Months	$7.80
Daily and Sunday	One Year	$20.80
Daily only	One Year	$15.60

Entered at Atlanta Post Office as Second Class Matter

KELLY-SMITH COMPANY National Representatives, New York, Chicago, Detroit, Boston, Philadelphia, Atlanta
Thirty times consecutively
per line per day 28c
10% Discount for Cash
Mail Rates on Application
ADDRESS ALL MAIL to The Atlanta Constitution, Atlanta 3, Ga.

CALL
WA. 6565
Ask for Ad-Taker

ANNOUNCEMENTS

Auto Travel Opportunities 2

EMORY student wants ride to Los Angeles. Excellent driver. Will share expenses. References. DE. 5530.

DRIVING to Los Angeles and Seattle, Wash., June 15, will take 3. FA. 1201.

Cemetery Lots, Crypts 7

FOUR-GRAVE lot in West View, Sect. 40, near the fountain. Valued at $595. Will sell $400 cash or $450 on terms. Also three-grave lot in Greenwood. Valued at $200; will sell for $100. RA. 2818.

Lost and Found 8

FOUND a way to prevent troublesome expensive gutter clogging. Wynnco Gutter Screen eliminates gutter cleaning, wet basements, ruined siding, repair bills. Phone LAmar 6364.

$250 REWARD, NO QUESTIONS ASKED. Ruby and diamond leaf-shaped clip, lost between Biltmore and Fox, April 24. WA. 6861, or come to 215 Trust Co. of Ga. Bldg.

LOST—Vic. of Sears or the ORC Armory Bldg., May 16, lady's yellow gold Hamilton wrist watch. CY. 3611, ext. 131 days; AT. 2897 after 6 p. m.

LOST—Man's billfold on Pryor St. at University Ave. Wed. afternoon. Identifications. Keep money, return rest. CA. 1734.

LOST—Dress and hose in Davison's package at Allen's or Woolworth's. Reward. WA. 2198.

LOST—Black and white English bull pup. N. E. sect. Finder please call EM. 3024. Reward.

LOST at Woman's Club Thursday night, child's green wool cape. Reward. CH. 7573.

STRAYED—Black and tan female terrier, Decatur. CR. 3094. Reward.

Personals 9

ANNOUNCEMENTS
INDEPENDENT Dental Laboratory. Also has a complete artificial eye clinic. Custom made, new improved, all plastic eyes. For info. AL. 0649, 27½ Broad.

BON ART COUPONS
OLD photo coupons accepted the next few days regardless of expiration date.

Amber Green House Numbers
FOR your yard. CH. 9091 or WA 2264.

DREAM BOOK. "Lucky" goods, incense, herbs, oils, candles, spiritualism books and supplies. Hussey's, 115 S Broad.

WANTED—Ride from vicinity Stewart Ave. and Whitehall St., in aft. after 4:30 to East Atlanta Sect. DE. 6138.

OLD fur coats made into new style short coat or cape. Relining. Alterations. Cloth coats, suits. VE. 2500.

ARTIFICIAL EYE CLINIC—independent. Dental Laboratory, 27½ Broad St., S. W.

Beauty Aids 10

PERMANENT WAVES, $3.50 UP
Artistic, 5½ Auburn Ave., MA. 2900

Business Personals 11

DR. ALLEN'S
DENTAL LABORATORY
Plates, Crowns and Repairs
117½ Broad St., S. W. MA. 8810

Curtain Laundering 12

CURTAINS laundered and stretched. Mrs. Coker, 973 Cresent Ave., N. E. HE. 5766.

Educational 14

STENO AND TYPE IN 6 WEEKS
Speedwriting, 23 Broad St., S. W. AL. 3960

Nurseries 15

VAC. for boarding children. Summer activity. Licensed. Mrs. Stevens, WA. 7527.

BUSINESS SERVICE

Business Services 20

Bed Renovating

SUPERIOR MATTRESS CO. HIGH-GRADE RENOVATING, UPHOLSTERING AND REPAIRING. HE. 9274. 636 BANKHEAD AVE., N. W.

ATLANTA'S RELIABLE RENOVATORS
GATE CITY MATTRESS CO., AL. 3100.

FOR BEST RENOVATING CALL
EMPIRE MATTRESS CO. MA. 2068

ATLANTA'S LEADING RENOVATOR. McDaniel Mattress Co CY 8536.

Brick and Cement

ATTENTION CONTRACTORS! General repr.; painting. Foundations dug, poured. Tharpe & Tillery. CA. 3020, day or night.

ROCK WALLS built plain or fancy. AL. 2363.

Building, General Repairs

HOME IMPROVEMENTS
SIDING ROOFING
CARPENTRY ALTERATIONS
MODERN BATHS MODERN KITCHENS
Free Estimates—Write or Call
INTERSTATE
ROOFING & SIDING CO.
496 PIEDMONT, N. E. EM. 5636
Nites, Sundays, Holidays, VE. 0894

GENERAL REPAIRS, bldg., contracting, plastering. Free est. Guar. AM. 7254.

Bulldozer Work

ROCK WORK
LABOR and material furnished, nights only. EV. 1408.

GRADING, EXCAVATING
EX. 4071, CH. 0377

Calcimining, Painting, Plastering

ROOMS tinted $6, materials fur. Papered $8. Kemtone. Elijah Webb, RA. 5090.

Carpentry Work

CARPENTRY AND GENERAL REPAIR. Free estimates. WA. 5379. D. L. SMITH.

CARPENTERING, repairing; 20 yrs. exp. John Ward, Sr. AM. 3002.

SCREEN, fence, all kinds repairs. Arthur Atkinson, RA. 0345.

Cement Work

DRIVES, walks walls floor. basement waterproofing. Terms if desired.
MORRIS CONTRACTING CO.
298 Mayson Ave., N. E. CR 1252

BASEM'T apts., waterpr'fing, driveways, underpinning, walls, firs., block-brick work. FHA terms. T. M. Deal, CA. 5811.

DRIVES, porches, steps, walks, walls, underpinning, repairs. Terms. RA. 8833.

Electrical Work Contracting

FANS cleaned, repaired. Electrical appliances repaired. Call BE. 3197.

Floor Sanding, Finishing

SANDERS FLOOR SERVICE — Modern equipment. Free estimates. BE. 3991.

Business Services 20

Furniture Upholstering

UPHOLSTERING SLIP COVERS

I WILL come to your home with samples. Work guaran. 12 mos. to pay. Ritchie Reupholstering Service. Call anytime. VE. 4138.

Grading, Excavating

BULLDOZING AND SCRAPER WORK. LIEPMAN CONTRACTING CO., CR. 3210.

Hauling

TOP SOIL, fill dirt, sand, crushed stone, moats. Day or night. HE. 6125-W.

BLACK top soil, flagstone, crushed stone, all kinds rockwork. CH. 3017.

SAND, crushed stone, fill dirt, cot. moult, top soil. Any time. VE. 7111.

DIRT, rock, gravel, sand, moats and trash hauling. CY. 5670.

Home Service

COMPLETE house cleaning. Expert work. Guaranteed. Reas rate. AL. 6118.

LAWNS AND WEEDS MOWED CY. 6905

Landscaping

TOP SOIL VE. 3554

Machine Shop Work

MACHINE WORK—Reamer and cutter grinding. 6 to 9:30 p. m. Rear of 400 Park Ave., S. E.

Painting and Papering

PAINTING, papering, interior decorating and general repair work. Call E. N. Burpee & Son, CA. 4655.

PAPERING, $10; Kemtoning, $5; painting and cleaning. RA. 9076. Robert Webb.

GENERAL wallpapering, painting, interior, exterior. Arthur, RA. 1795.

IF YOU want painting and wall papering done, call MA. 3635.

Plumbing, Fixtures, Repairing

PLUMBING and heating repairing (white labor). BELCHER PLUMBING CO. 708 Ponder Ave., N. W. WA. 5179

QUALITY MERCHANDISE, low prices. Pickett Plumbing Supply Co., WA. 2277.

FINE workmanship, fine service, fair trade. Chester Plumbing Co. LA. 4113.

Roofing—Gutter Repairs

CHAS N WALKER ROOFING CO. 41 Years Business Integrity. Prompt Service. Free Estimates. 141 HOUSTON WA. 5747.

PROMPT, RELIABLE ROOF REPAIRING BUSINESS and residential re-roofing. Stroud Roofing Co., RA. 2081, RA. 1292.

ROOF leaks stopped, $3. Free est. Money-back guarantee. Mr. Rawlins. AT. 3000.

GUTTERS made to fit; clean, paint, repair. Mr. Anderson, LA. 3737, DE. 3777.

REROOF, leaks stopped that stay stopped, gutters cleaned and painted. DE. 6760.

Septic Tanks Cleaned

SEPTIC TANKS cleaned, re'd., installed C. W Seagraves Bk. 6091. CH. 6663.

Well Digging

WANT to drill water wells anywhere. No charge for estimations. Call or write E. R. Fowler, BE. 5440, Atlanta, Ga., RFD Rt. 14.

EMPLOYMENT

Help Wanted—Female 30

GIRLS WANTED AS Telephone Operators

OPPORTUNITIES are available for qualified young women as Telephone Operators.

INTERESTING WORK PLEASANT SURROUNDINGS VACATIONS WITH PAY REGULAR SCHEDULED INCREASES

Apply Employment Office 51 Ivy St., N. E., Atlanta

SOUTHERN BELL TELEPHONE AND TELEGRAPH COMPANY Incorporated

PROGRESSIVE Junior Department Store on the East Coast of Florida, has an opening for a capable, aggressive buyer-saleswoman for ready to wear in the medium and upper-price ranges, capable of taking full charge of entire department. Knowledge of Fashion and pleasant personality required. Give full information, background and experience. All answers strictly confidential. Rubin Bros., Fort Pierce, Fla.

YOUNG ladies wanted for light manufacturing work. Mechanical experience preferred but not required. Do not apply unless dependable. Apply Fri. from 3 to 5 p. m. only, and Sat., 9 to 11 a. m. only. No phone calls please. Superior Aluminum Awning Co., 1184 Pryor St., Southwest.

STENOGRAPHER

INTERESTING opportunity for young woman, 22 to 33, with previous office experience and able to take shorthand accurately and produce neat letters. Air-conditioned. Monday through Friday. Start $40. Advancement. Give phone number and complete pertinent details about yourself. Replies confidential. Address S-241, Constitution.

EXPERIENCED bookkeeper and office manager for position of responsibility with growing concern. Age between 25-40 desired. Must be capable of making bond. Starting salary $175 with increases based on demonstrated ability. Call AL. 8110 Saturday between 9 and 1.

TYPIST

FOR billing. Good with figures. Some short hand necessary. 5-day week. Permanent job with old established firm. Nunnally and McCrea Co., 104 Mitchell St., S. W.

COLORIST for new portrait studio. Highest prices paid for highest grade work. Must be able to do miniatures, heavy oils and strippled backgrounds. Bring samples of your best work to Kislek Photographers, 565 West Peachtree, N. E.

AVON COSMETICS

WILL train women of Avondale, Ben Hill, Chamblee and Tucker as sales representatives. Opportunity to earn $1.50-$2.00 per hour. Write Mrs. Willie Boles, care Henry Grady Hotel, Atlanta.

STENOGRAPHER

GENERAL office work, some dictation. Experience not necessary. National organization. Apply 10 til 3, 304 Peters Building.

WANTED—Two experienced waitresses. Good opportunity for right parties. Blue Lantern Supper Club, 760 Ponce de Leon Ave., N. E. AT. 9358, Mrs. Strain.

AVON COSMETICS has openings for mature women to service good territories in Cobb, Cherokee and Heard Counties. For personal interview write Mrs. Betty Malock, Marietta Hotel, Marietta, Ga.

SARAH DARK

PERSONNEL

GRAND THEATER BLDG., LA. 1541

YOUNG ladies wanted to work concessions. Apply in person, do not phone

ROXY THEATER

3 TYPISTS—5-day wk. Downtown. $150-$175. MUTUAL PERSONNEL, 87½ Fairlie, Rm. 303, across from Retail Credit. Apply now.

WANTED—Young lady for typing and stenographic work. 5-day week. J. & L. Steel Barrel Co. Call Miss Miles, CY. 8608.

AVON cosmetics are in great demand. Open territories are available for women who have need of money. ALpine 2390.

THE PRIVATE EMPLOYMENT SERVICE "For the Better Applicants" 403-4 Chamber of Commerce Bldg.

Accredited Personnel Service

710-11-12 Standard Bldg. — LA. 2086

MASTER beauty operator for well-established shop. Guaranteed salary. RA. 3219.

NICE lady to care for child, light housekeeping. $25 wk., rm. and bd. HE. 5599.

EXP. BKKPR., under 30; no children. $150-$300. 8 North Ave., N. W. HE. 5724.

W. C. RHOADES & ASSOCIATES GRAND THEATER BLDG., SUITE 317-19

WING & HOHN, INC. 313 Candler Bldg. AL. 8636

Our Fee Only 1 Week's Salary C. & S. EMP. EXCH.—LA. 0973

CLERK-TYPIST: start $30-$40 wk. 8 North Ave., N. W. HE. 5724

NATIONAL EMPLOYMENT SERVICE Room 604—800 Peachtree—AT. 6814

We Specialize in Office Positions SOUTHERN EMPLOYMENT AGENCY

Help Wanted—Male 31

Sales Representative Wanted

CHEMICAL ENGINEER

Chemical engineer with sales experience to represent important producer of industrial resins and glues in the Southern states. Background preferred in the textile, paper, plywood and furniture industries. Please write in full, Box No. F-685, Care Constitution.

Help Wanted—Female 30

HELEN BAILEY PERSONNEL 822 Forsyth Bldg. CY. 1711

AAA EMPLOYMENT SERVICE 68 Peachtree LA. 2581

ATLANTA SPECIALIZED EMPLOYMENT 737 W. P'tree VE. 8053

SECRETARY—Experienced, 5-day wk. Up to $300. HE. 5722, 8 North Ave.

ROBERT JARRELL PERSONNEL 700 Henry Grady Bldg. AL. 4533

PLAXICO PERSONNEL—AT. 7951 1145 Peachtree at Fourteenth Street

FOR quick secretarial training, see shorthand ad Classification 14.

PRACTICAL NURSE—Housekeeper, $60 mo. Room and board. BE. 4958.

JOHN W. TALIAFERRO & ASSOC., 415 Western Union Bldg.

A-1 EMPLOYMENT SERVICE 412 Peachtree Arcade

EXP. waitresses. West End employment. 847½ Gordon. FR. 3928.

DICTAPHONE opr., lt. S. H., N. E. sect. $165-185. HE. 3713.

Help Wanted—Male 31

SALESMAN WITH CAR

CAN you sell a general line of building materials to dealers? Then here's an opportunity to connect with a well established Southern manufacturer and distributor.

YOU GET . . . Salary, expenses and bonus. Liberal vacation, group insurance and retirement program. Your headquarters will be in Atlanta working Fulton and DeKalb Counties.

WE GET . . . A man between the ages of 25 and 45, with building material sales experience and ability to sell in a competitive market. Write to Mr. W. J. Sullivan, Southern States Iron Roofing Co., P. O. Box 971, Atlanta, Georgia.

THE FULTON COUNTY CIVIL SERVICE BOARD Announces an Open Competitive Examination for:

ASSISTANT CRIME LABORATORY HEAD

DESIRABLE QUALIFICATIONS: Graduation from a recognized college or university supplemented by a master's degree in the field of chemistry. EXPERIENCE as a laboratory chemist preferably including experience as a criminologist or in laboratory work in a police department.

RESIDENCE REQUIREMENT: 2 years in Fulton County immediately preceding this date (Resident requirement will be waived if unable to secure a qualified resident.) For further information apply 601 COURTHOUSE or call WA. 5310, Ext. 338.

MOLDER, ALUMINUM ....$1.40 hr.
SCREW MACHINE OPR., 1 yr. exp. ....$1.00 hr.
MILLWRIGHT, Comb. Welder ..$1.53 hr.
METAL ROOF REPAIRMAN ...$1.50 hr.
MILLMAN, Sash and Door ...$1.00 hr.
UPHOLSTERER, Furn. Refinish. $1.50 hr.
PAINT MIXER, Color Matcher ..$1.25 hr.
MONOTYPE KEYBOARD OPR. Trainee. Able to Type. Begin ....80c hr.
CABINETMAKER, Trainee ......$1.25 hr.
79 Marietta St., N. W. MA. 9753
GA. STATE EMPLOYMENT SERVICE No Charges to Worker or Employer

Collector-Salesman

Wanted—$50 Wk. Must Have Car—Also

Crew Managers

Apply 9 to 10 A. M.

Georgia Home Equip. Co.

234 Ponce de Leon Ave., N. E.

Architectural Draftsmen

NEED several thoroughly experienced architectural draftsmen for at least one year. 40 hours week, $75 to $125, according to ability. Call WA. 9846.

COOPER, BOND & COOPER

WANTED — THOROUGHLY EXPERIENCED FOREMAN AND MAINTENANCE MEN FOR COMBINATION WIREBOUND AND WOOD BOX PLANT. REPLY TO BOX NO. F-683, CONSTITUTION, GIVING COMPLETE DETAILS ON EXPERIENCE, ETC.

LINOTYPE machinist-operator to work in country shop near Atlanta. Operate and care for machines. Reasonable living conditions. Good pay, time and half over 40 hours. Permanent position to good man in fine small town. Reply F-678, care Constitution.

WANT one good marble polisher 40 hours at $1.35; four hours at $2.02½; one rubbing bed man who can do some polishing. Some amount. Regular work. Transportation paid. Reference. No drinking. Box F-680, Care Constitution.

Draftsmen—Designers

EXPERIENCED in highway, railroad, drainage, or sewer and water. Phone Hicklin at Robert and Company Associates. AL. 8411.

USHERS WANTED

APPLY IN PERSON. DO NOT PHONE

ROXY THEATER

IF YOU CAN SELL OR THINK YOU CAN.

LEADS furnished, call for Personal Interview Appt. 208 WILLIAM-OLIVER BLDG.

SERVICE Station Attendant. Veteran preferred for on the job training. See W. K. Perry, Mgr., after 1 o'clock, at Amoco Service Station, corner Capitol Ave. and Memorial Drive.

GRILL operator and manager of a restaurant. No application considered unless references are given as to ability, character and sobriety. Address Z-162, Constitution.

2 TRAINEES for shipping dept. Typing required. Advancement. Apply now. MUTUAL PERSONNEL, 87½ Fairlie St., Rm. 303, across from Retail Credit.

WE ARE NOW in position to take care of independent route man with car at 50% commission. LEE CLEANERS, 847 Lee St., S. W. RA. 9263.

SALESMAN who needs $100 week; also assistant salesmanager; car necessary. See Salesmanager 157 Luckie St. Second Floor.

WANTED—Counterman between 30 and 40 yrs. of age. Apply in person only. Welch's Restaurant, 3264 Stewart Ave., Hapeville.

EXPERIENCED milk route salesman; salary and commission. Apply Alpine Dairy, Lithonia, Ga. Lithonia 2551.

COMBINATION cook and counter man. Experienced, single, between ages 30-40. To live on place. BE. 9105.

EXPERIENCED soda and sandwich man. Apply in person. Wells Drug Store, Sandy Springs, Ga.

CARPENTER, permanent job, $50 per wk. Give age and references. Address Z-163, Constitution.

WANTED—Salesman with truck to sell cement flower pots and bird baths 1178 Pryor St.

EXP. MANAGER for good retail furniture store. Refs. important. AL. 1659.

FOR BETTER OFFICE POSITIONS, register, Executive Service Corporation.

VACUUM salesman, new model. Highest earnings. Apply 11 Eleventh St., N. E.

WANTED—Plumber. Be at 229 Glenwood Ave., S. E., before 8 o'clock.

ATKINS PERSONNEL SERVICE 417-20 Peters Bldg.

VETERANS see Greer Shops ad under No. 34. Real opportunity.

Help—Male, Female 32

DIXIE EMPLOYMENT AGENCY 302 VOLUNTEER BLDG.

Salesmen Wanted 33

EXCELLENT OPPORTUNITY—Established tractor parts concern has top flight job for salesman with ambitions to achieve large earnings. Drawing account, high commissions. Protected territory. Established accounts. Tractor parts experience or automotive parts selling helpful but not necessary. Prefer men 25 to 45, with good car. Territory open Georgia. Write qualifications in care of Box F-679, Constitution.

DEALER WANTED—200 farm-home necessities, medicines, vitamins, spices, foods, DDT, etc.; well known every county. For particulars write Rawleigh's, Dept. GAE-320-142, Memphis, Tennessee.

GAS REFRIGERATOR SALESMAN. Complete line gas and electrical appliances. Ready-made job for salesman who can sell. Atlanta Gas Equip. Co., 126 Whiteway, E. Pt., 9 to 11 a. m.

Help Wtd.—Instructions 34

AUTO MECHANICS BODY AND FENDER REBUILDING

Practical Shop Training

ATLANTA MOTIVE TRADES INSTITUTE

Veterans Inquire About GI Training 252 Ivy St., N. E. Atlanta, Ga. Members Southern Association of Private Trade Schools

TRAIN IN ATLANTA

REFRIGERATION AIR - CONDITIONING HEATING AND ELECTRICAL

DAY or night technical and shop classes for private students or veterans. Starting level to fit individual needs. No agents. Visit the school or write for free catalog. New classes begin May 29. INDUSTRIAL TRADES INSTITUTE 426 West Peachtree St. AL. 5069

MOLER SYSTEM OF COLLEGES TEACHES BEAUTY CULTURE AND BARBERING SHORT COURSES QUALIFY GI APPROVAL Call or write, 34½ Marietta St., AL. 2309

Beauty Culture — Hair Dressing

GOOD pay positions. GI-approved. Air-conditioned school. Leading stylists. ADOLPHE'S HARPER METHOD BEAUTY SCHOOL 14 Forsyth St., S. W. AL. 2551

LEARN RADIO, TELEVISION AND FM. ENROLL now. GI-approved. WA. 6031. Television TECHNICAL INSTITUTE 232 Luckie St., N. W., Atlanta, Ga.

Help Wtd.—Instructions 34

HIGH SCHOOL

COMPLETE your H. S. at home in spare time with American School. Texts fur. No classes. Diploma Booklet free. Dept. C-A, P. O. Box 1998, Atlanta.

Teachers Wanted 37

SUPT.—$3,000 up. Eng., Journalism, (Fla.) Home Ec., Coach-Science, Grades 1-7. Southern School Bureau, Watkins Bldg., Decatur. DE. 7826.

Situations Wtd.—Female 39

FOR PRAC. and undergrad. nurses and all types domestic help. call HE. 5598.

Situations Wanted—Male 40

YOUNG MAN, 29, married, with car, seeks change. Refs. present employer. Require salary approximately $100 wkly. Prefer established Atlanta firm. Write P. O. Box 5093, Atlanta.

EXPERIENCED electrician desires permant position in Atlanta. Married. Reliable. Sober. Age 30. LA. 0960 or LA. 9159 after 7 p. m.

VET desires on-the-job training. Some parts experience. AL. 0106.

Help Wanted—Fem.—Col. 42

EXPERIENCED COMBINATION SILK AND WOOL PRESSER

APPLY in person ready for work. Snow's Laundry, 711 S. Main St., East Point.

WEARING APPAREL PRESS OPERATOR

EXPERIENCED only. Phone Mr. Wade CH. 5311.

SETTLED women to clean offices at night, steady work. Apply at 6 p. m. to Mr. Mickle, office in basement, 22 Marietta Bldg., cor. Broad and Marietta Sts.

RELIABLE cook-maid to live in. No ironing. Health card and refs. VE. 2439.

GIRL for day work (no washing). 1012 Piedmont Ave., after 9:30 a. m.

SHIRT FINISHER—START $25 WK. 8 North Ave., N. W., HE. 4867.

COOK—Exp. in home. $25 week. 8 North Ave., N. W., HE. 5599.

WANTED—Experienced shirt girl. A. & C. Laundries. AT. 5138.

Help Wanted—Male—Col. 43

CAB DRIVERS

LINCOLN CAB CO.

NO CASH DEPOSIT REQUIRED FOR MEN WITH GOOD RECORDS. SEE MR. WILLIAMS 199 HOUSTON ST., N. E.

20 CURB BOYS

DAY, night or weekend. Good tips. See chief before 11 a. m. or after 3 p. m. 61 North Ave., N. W.

THE VARSITY

WANTED—LABORERS NOT AFRAID OF WORK, INSIDE WORK, CHANCE FOR ADVANCEMENT. SOUTHERN WIRE & IRON WORKS 441 MEMORIAL DR., S. E.

ABLE bodied man, between 35-45 for engineer's assistant and houseman. Apply Manager Clermont Hotel, 789 Ponce de Leon Ave., N. E., after 10 a. m. Do not phone.

6 LABORERS—Must be good workers and willing to work, either day or night shift. Steady work. Apply 818 Williams Mill Rd., N. E.

NIGHT porter, boy 16-18 yrs. old. Comedon't call. Central Cafe, 1318 North Main St., East Point.

WANTED—Exper., reliable porter for used car lot. Call at 312 West Ponce de Leon, Decatur.

DISHWASHER. Good hours, salary. Health card. Briarcliff Hotel Coffee Shop. Mrs. Dunn.

EXPERIENCED service station porter. P'tree Hills Service Station, 11 King's Circle.

EXPERIENCED service station porter wanted. Apply 2867 Stewart Ave.

COOK—EXP. IN HOME. REFS. $35 WK. 8 North Ave., N. W., HE. 5599.

Help—Male-Female—Col. 44

IF YOU want a good COOK, MAID, CHAUFFEUR or other domestic help, just call LA. 0666 and give us the details. We will DO the rest.

COUPLE to live in, woman cook and lite cleaning, man to drive and hvy. hswrk. Start $125, room and board. HE. 5723.

CALL us for porters, maids, waitresses, chauffeurs, truck drivers, any type of work. 231 Auburn, N. E., AL. 8176.

HOTEL & REST. EMP. AGENCY 44½ Marietta St., Rm. 229

Sit. Wanted—Fem.—Col. 46

ALL TYPES of reliable domestic help and practical nurses. Call HE. 5724.

FINANCIAL

Business Opportunities 50

JACKSON LAKE INN

"PEACH STATE PARADISE PENINSULA"

8 ACRES, 20 cabins, private baths, 2-story house, 5-rm. cottage, boathouse, concession stand, housing large dance pavilion, 4 bowling alleys, 2 large dining rms., large kitchen, one 250' over water, fishing pier, floating and stationary docks, public rest rms., new $5,000 145-H. P. 22' Chris Craf speedboat, fishing and pleasure boats, motors, marine gas and oil station. A $190,000 value, going lock, stock and barrel, for only $37,750. Easy terms. No financing charges. Owner retiring. Telephone 6299, Jackson, Ga.

MAJOR oil company wants motor oil distributor for Atlanta area. A good paying proposition for the right man. At least $5,000 capital necessary, along with warehousing space for carloads of motor oil and truck deliveries. Write to P. O. Box 5012, Jacksonville, Florida, giving as much reference as possible. We will interview in Atlanta at a later date.

FOR SALE OR TRADE CAFE WITH BEER AND WINE

LOCATED in Industrial Section. Cafe, open 5½ days per week, for past 25 years under same owner.

CHEAP RENT & LOW OVERHEAD $2,500 CASH, balance on easy terms. P. G. KACOONIS 645 Whitehall St., S. W.

FOR SALE or lease. New and beautiful beauty salon and dress shop .On the square in Thomaston. Very reasonable. Owner leaving town. Priced to move at once. For information write C. L. Clark, P. O. Box 250, Thomaston, Ga.

CABINET MAKER—Lathe, saw sander, jig-saw. New equipment. Capital for materials required. References. Must be mature. For appointment, call days WA. 7075, nights AL. 6500.

WILL consider buying prosperous, well-established business. Investment up to $50,000. Prefer business with small personnel. Write in confidence to P. O. Box 5093, Atlanta.

POULTRY AND FISH MARKET

DOING good business, well equipped, suitable to add groceries and triple business. Price $1,800. Call LA. 9892.

YOUNG man desires to purchase sound established business, investment around $4,000, prefer Atlanta territory. Write P. O. Box 5093.

DOWNTOWN GRILL—Lots of beer and wine sales. 5-year lease. $4,500 handles, balance monthly. Holland, WA. 9795.

NIGHT CLUB FOR SALE DOING GOOD BUSINESS. SACRIFICE DUE TO HEALTH. BE. 9134.

CEMENT FLOWER POT BUSINESS for rent or sale. 1178 Pryor St. CY. 5771.

APPLIANCE business for sale. Other interests. Box 507, Cartersville, Ga.

LEE ST. GRILL FOR SALE—Growing community. 731 Lee St., S. W.

FOR a good business buy, call T. B. Marchman, Cuthbert, Ga. 285.

Money To Loan 52

Loans Up to $2,500

MUTUAL FINANCE & ACCEPTANCE CORPORATION

12 Auburn Ave., N E.—CY. 0422

EMERGENCY LOANS $50 TO $2,500

WE SPECIALIZE IN QUICK SIGNATURE LOANS

Local Loan & Thrift Corp.

72 Forsyth St., N. W. AL. 7631

COMMUNITY LOAN & INVESTMENT CORP.

218 Grant Bldg. WA. 2046 Three Other Atlanta Offices

FOR MONEY—SEE US

NORTH AMERICAN LOAN & THRIFT 3½ Edgewood Ave.—CY. 2571 32 Broad St., S. W.—CY. 1621

Personal Loans—$50 to $1,000 CHAS. R HARTSFIELD, INC 160 P'tree Bldg., Room 227—WA. 4357

Loans to $2,500 SEABOARD FINANCE CO. 13 Pryor St. S W WA. 8771

GULF FINANCE CO. Cor. West P'tree-Ponce de Leon—VE. 6693

FULTON LOAN & THRIFT CO. 245 Peachtree Arcade—MA. 1454, WA. 8355

Just Opened—MIDLAND FINANCE CO. Loans—214 Spring St. N. W.—Loans

EQUITABLE CREDIT CORP. 23 Auburn Ave., N. E. LA. 4747

SOUTHERN DISCOUNT CO. LOANS—320 Healey Bldg.—WA. 3798

PRIVATE LIFE OF BUCK — By Lewis

"Do you have any wallpaper that will match this?"

Money to Loan 52

VICTORY LOAN CO. 284 Spring St., N. W. LA. 0841

DELTA LOAN CORP. 332 Whitehall St., S. W.—AL. 0798

UNIVERSAL AUTO FINANCING 197 Spring St. — LA. 0681

Loans On Real Estate 54

JUST A THOUGHT

REGARDLESS, if you rent or buy, you pay for the home you occupy. Let us help you.

OWN YOUR HOME

Hodo-Weaver Mortgage Co., Inc.

BROKERS

1418 Healey Bldg., AL. 7332

REFINANCE, buy, repair, consolidate debts Free appraisals. Standard Federal Savings & Loan Assn., Grant Bldg., 48 Broad St., N. W. MA. 6619.

DO YOU NEED CASH?

I WILL buy your 2nd and 1st mortgage real estate notes. Mr. Peevy. CH. 1225.

GI-FHA—CONVENTIONAL LOANS JEFFERSON MORTGAGE CORP. 1110 Standard Bldg. WA. 0814

REAL ESTATE LOANS Brewer-Head Co., Realtors CY. 2514 Ga. Sav. Bk. Bldg.

Cheapest Rates and Easiest Terms GEO. A. CAMPBELL—MA. 6938 802 Grant Bldg

REAL ESTATE money for first mtgs. and notes, 4% to 6%. AL. 7900 or DE. 0828.

UNLIMITED funds FHA-GI loans. B. M. Grant. Realtors Grant Bldg. WA. 1603.

LOANS—Sub acreage, impr. lots. Quick action. WA. 0627. Ralph B. Martin Co.

LIVESTOCK, POULTRY

Livestock 55

FOR top grade dairy cows see us. If you have beef to sell we will buy any kind

OAK GROVE RANCH

Second Ave. and Flat Shoals Rd., Decatur

TWO CATTLE SALES WEEKLY TUESDAY AND THURSDAY, 12:30 RAGSDALE-LAWHON COMMISSION CO. NATIONAL STOCKS YARDS, ATLANTA

JARRETT LIVESTOCK CO. Specializing in Dairy Cattle 1420 Bouldercrest Dr. WA. 4072

MUST SELL. Good Saddle Horse, $50 634 McDonough Blvd. opposite Federal Prison. DI. 4796.

5-YR.-OLD shetland, 46 in., small cow pony mare, both $300. PH. 4794-JX, Albany, Ga.

FOR TOP QUALITY DAIRY COWS, call Dan Austin, Jr., DE. 4976.

Poultry and Game 57

IF you want good chicks at the most reasonable price remember Georgia State Hatchery. Come in; or write for circular.

GEORGIA STATE HATCHERY 128 Forsyth St., S. W. Atlanta, Ga. WA. 7114

MONEY MAKER CHICKS SOUTHEASTERN HATCHERIES 139 Forsyth St., S. W. MA. 1153 ATLANTA, GA.

FREE customer parking for chicks, feed and supplies. Phone: CY. 4883. Durr-Schaffner Hatchery. Box C, 209 Peters St., S. W., Atlanta, Ga.

SEND FOR BABY CHICK PRICES BLUE RIBBON HATCHERY 215 Forsyth St., S. W.

DOGS, CATS, PETS, ETC.

Dogs and Puppies 58

A COLLECTION of beau. pups. Many kinds. Reas. 2139 E. Lake Rd. DE. 0392.

PERFECTION DOG FOOD COTTONGIM SEED CO. 97 Broad St.

GERMAN shepherd "police" female pups. Purebred, extra fine. DE. 0113.

2 REG. Collie pups, male $35, female $25. FA. 2533, FA. 3331.

MERCHANDISE

Miscellaneous for Sale 68

USED EQUIPMENT

THREE 9.-ft., 6-in. Hill meat cases and two 9-ft., 6-in. fish and poultry cases in continuous line, also one 11-ft. Hill grocery box, one 10-ft. Hill self-service dairy case. Now in service and can be inspected at 879 Gordon St., S. W. Call AL. 6346.

90-LB. SLATE ROOFING $2.75 PER ROLL 210-LB. SHINGLES—$5.95 SQ. 42 AND 54-INCH CABINET SINKS PAINT SASH DOORS PLUMBING

JACOBS SALES CO.

WA. 2876 40 Decatur St. WA. 9538

PLUMBING, ALL NEW

Sinks ....$4.95 up
Sink tops, 40x24, with faucets, sink and strainer $12.95
Toilet tank and bowl $16.50

BUILDERS HARDWARE CO. 162 Decatur St. MA. 9814

FOR SALE STABLE COMPOST

6 PER TON, minimum of 3 tons, delivered within a radius of 15 miles. HE. 5106 or HE. 7639.

OAK FENCE POSTS, SEASONED
4x4, 6 FEET ....55c each
4x4, 7 FEET ....65c each
4x4, 8 FEET ....75c each
WILLIAMS BROS. LUMBER CO. DI. 4661

ONE 6-FT. Hussmann meat box, one double duty Pepsi-Cola drink box, like new, one second-hand hand slicing machine, one scale, all $795. 530 East Virginia Ave., College Park.

PLYWOOD—FIR AND GUM BOAT PLYWOOD 15' and 16' lengths. WILLINGHAM LUMBER CO. 2114 Piedmont Rd., N E VE. 5357

TENTS, tarpaulins, cots, paints, etc. All kinds Army and Navy surplus. United Supply Co., 435 W. P'tree, WA. 3239.

SALE—Toilets, C. C. $16.50, sinks, tubs, lavatories. We do plumbing. Superior Plbg., 463 P'tree VE. 1689

PHILLIPS SEWING MACHINE CO. RENT, SELL, REPAIR, BUY 184 Whitehall, S. W. WA. 9635

USED picks and mattocks, $1; 5-qt. steel or enamel pitchers, 25c. GATE CITY FURN. CO., 163 W'hall

BARTELL'S ARMY STORE—Tents, cots, tarpaulins, all kinds of harness and saddles. AL. 0977, 97 S. Pryor St.

RESTAURANT equipment of all kinds. Fixture Sales Co. New location. 321 Edgewood, S. E. WA. 2469

MANLEY Popcorn Machine, fully automatic, used 1 week. Reasonable price. CY. 9774.

NEW, USED fixtures. Hotel & Restaurant Supply Co., 382 W. Peachtree, WA. 7451

NEW-USED refrig. equip. for every need Superior Refrigeration Co. HE. 3422.

SINGER ELEC. PORTABLE FOR RENT $5 BERNARD BERGER, LA 6247

ONE USED poultry picker, Model D. Good shape, reasonable. AT. 9390.

RAILROAD SALVAGE—Stoves, sinks, hot water heaters, etc. MA. 2741.

KINDLING BY THE LOAD CHEAP LA. 4501

Antiques 69

SUCCESSFUL selling, appraised estates, 27 yrs. J. H. Elliott, 537 Peachtree.

Antiques 69

ATLANTA AUCTION GALLERY, 898 W. P'tree—(Buy and Sell)—HE. 0061.

Diamonds and Jewelry 70

LADY'S 1⅛-ct. TIFFANY SOLITAIRE. This is a lovely AAA quality gem, finely cut, of outstanding brilliance. Real Tiffany style gold setting. Certified valuation, $650. FORECLOSED, $375.

WRITE for free catalog of diamond values.

DIAMONDS sent to banks for inspection at no extra cost or obligation.

CITIZENS JEWELRY CO. 195 MITCHELL ST. WA. 7911

LOOK!

YOUR watch cleaned and overhauled, one-year warranty, most parts furnished (if needed) at no extra cost. All for the amazing low cost of only $5. STERCH'S JEWELRY DEPT. 116 Whitehall St., S. W.—MA. 3100.

SHRINE RING—Man's Shrine yellow gold ring, plat. emblem, 65-pt. diamond. $195. WA. 9135.

Farm Equipment 71

ATLANTA TRACTOR & EQUIPMENT CO., INC., 988 Marietta St., N. W. Ford tractors, Dearborn farm equipment, Gravely Garden Tractors.

Household Goods 74

DOES YOUR HOME NEED new drapes and cornices? Does your furniture need new upholstery or slip covers? Do your mattresses need renovating? Does your car need new upholstery, new seat covers, or new head lining? Does your car need a new top?

LEE'S will do all or any of these jobs at your home If you have any of this work just drop us a card and we shall be glad to call and make estimates without obligation to you, within 50 miles of Atlanta.

WHEN better work is done LEE'S will do it.

LEE'S UPHOLSTERY WORKS 33 Whitehall Street, S. W. WA. 3303

WESTINGHOUSE ELECTRIC RANGE $59.95

CABINET TYPE, table-top model completely reconditioned and guaranteed. Range has good appearance. Unusual bargain at $59.95. See today at Ga. Power Co.'s INMAN PARK STORE. 431 Moreland Ave., N. E.

SPECIAL BARGAINS

1 SECTIONAL SOFA, $169.50 originally. Now $109.50
SOFA BEDS (Tapestry). Assortment of 7 colors $69.50
ODD LOT of end tables $5.95
LOT of reconditioned 5-piece breakfast room suites $22.50

ABBOTT FURNITURE CO.

207 Marietta St., 2 Blocks From Spring St.

WESTINGHOUSE LAUNDROMAT $209.95

THIS Laundromat is in perfect condition. 1949 model which has been slightly used as a demonstration model. Fully guarantted. On display at Ga. Power Co.'s WEST END STORE, 867 Gordon St., S. W.

BEDDING, PORCH FURNITURE, chests, robes, kitchen cabinets, $29.50. All type rugs, tables, lamps, televisions. FURNITURE FOR ALL THE HOME Special cash discounts—easy terms.

ATLANTA FURNITURE CO.

152 Whitehall St., S. W. WA. 9295

UNIVERSAL ELECTRIC RANGE $89.95

TABLE-TOP cabinet model with 3 units and deep-well cooker. Clean and in excellent condition. Fully guaranteed. An exceptional value at this price. See at Ga. Power Co.'s DECATUR STORE, 115 Clairmont Ave.

LOOK!! LINOLEUM

6-FT. YARD goods. 3 nationally known brands. Discontinued patterns. While they last 50c sq. yd. W. C. Guthrie Furn. Exchange, 1518 DeKalb Ave., N.E.

PHILCO REFRIGERATOR $75.00

6-FT. MODEL, very clean and guaranteed. A good value for only $75. See at Ga. Power Co.'s BUCKHEAD STORE, 285 Buckhead Ave., N. E.

HOOVER vacuum cleaners reconstructed by Hoover factory, 1-year guar., $24.95; also Frigidaire refrig., ranges, washing machines and water heaters for immed. delivery. DUNCAN APPLIANCE CO., 259 Ponce de Leon Ave., N. E. VE. 0544.

SEVERAL good used washing machines. Perfect condition. Priced to sell.

EUBANKS APPLIANCE CO.

604 Main St., E. Point CA. 8824

MAGIC CHEF range, new, never been used. Automatic oven heat control, swing out broiler, 36 inches wide, $149.50. Easy terms. DE. 1387.

3 LIV. RM. rugs, green twist, 9x18, 6x6, and 3x6; also dinette table, man's chifforobe, vacuum cleaner, elec. floor polisher. VE. 7392, CY. 2589.

LEAVING city. Desire sell house furnishings. Can inspect Saturday p. m. and Sunday. 1025 So. McDonough St., Decatur, CR. 1197.

ELEC. stove, elec. refrigerator, dining rm. suite, bedrm. suite, chrome bkfst. set, table lamps, mirror. Mrs. Podhouser, AT. 1074.

PIANO (midget size), hid-a-way sofa bed, bookcase, living rm. chairs, mirror, Pembroke tables. Mrs. Podhouser, AT. 1074.

$98 SIMMONS sofa bed, fl. lamp., $59.95. LANE cedar chest, reg. $49.95. ...$39.95 SOUTHERN FURN. CO., 163 Whitehall

Give Your Home Distinction GEORGIA VENETIAN BLIND CO. 483 Edgewood Ave., S. E. CY. 2801

2 BDRM., living rm., dine. Magic Chef stove, deep freeze, draperies, dishes, etc. 2409 Westminster Way, N. E.

DELUXE Model Launderall washing machine. Perf. cond., orig. cost $299.50. Sac. best offer. WA. 9135.

FRENCH Provincial chair and ottoman; Chippendale cedar chest; lamps and other items. AT. 7174.

NEW 1950 Philco Electromaster range. A real beauty and bargain. Sacrifice. FR. 1240.

ROLLAWAY bed with mattress, chest of drawers and vanity. All for $35. CR. 9900.

LARGE, SOLID WALNUT WARDROBE. KIMBROUGH FURN. MART., WA. 9250

GLIDER cushions remade. Also spring-filled cushions remade. Myers, EM. 3935.

BARGAINS—All types used furniture. Woodside Stor., 155 Edgewood. AL. 5896.

BIRD CAGE $4.95, lawn roller $9.95, trunk $5. P'TREE FURN., VE. 2537.

5-PIECE CHROME plastic dinette suite; like new; ½ price. FA. 5062.

VACUUM CLEANER, tank type. Almost new. Sacrifice. EM. 1597.

Building Materials 75

WRECKING MANSION 1190 PEACHTREE ST.

COLONIAL columns; fine mantels, mahogany trim; doors, windows, brick, cut stone, 2x4's, 2x6's, 2x8's, 2x10's; all kinds building material for sale on site.

CONCRETE BLOCKS VIBRATED, STEAM CURED IMMEDIATE DELIVERY BUILDERS' CONCRETE PRODUCTS CHEROKEE 4653 Plant at Overhead Bridge, Chamblee, Ga.

Building Materials 75

CREEK sand, gravel, $3 yd. deliv.; crushed stone, stone dust, budg stone. Prompt delivery. Call FA. 3459, any time.

FRAMING, sheathing, building materials. T. E. BRIDGES LUMBER CO BE. 8921

Machinery and Tools 76

REAL BARGAINS

GAS ENGINES, 1½ hp. B & S, new ..$35
PUMPS, 30 gpm. Yale & Towne, new $35
NEOPRENE HOSE, 1½"x30 ft., new ..$15
LIGHT PLANT, 1500 watt, rebuilt ..$245
BENDING BRAKE, 8 ft. x 14 ga., used $325
PUNCH PRESS, 40 ton, st. side, used $950
PUNCH PRESS, 60 ton, st. side, used $1,750
AIR COMPRESSOR, 17 cfm. 5 hp., new $495
AIR COMPRESSOR, 20 cfm. 5 hp. used $295
AIR COMPRESSOR, 365 cfm. I R, tank, aftercooler, no motor, used $750
HONING MACHINE, handles cyls. or sleeves to 10" bore x 20" stroke, used $995
CONCRETE BLOCK MACHINE, makes 4,000-5,000 blocks per day, powered, rebuilt $895
EXHAUST FAN, 16", 1700 cfm, used $15
EXHAUST FAN, 16", 1700 cfm, new $25
EXHAUST FAN, 18", 2750 cfm, new $65
EXHAUST FAN, 24", 4100 cfm, used $45
ELECTRIC MOTORS, offering entire stock at 33⅓% discount.

J. A. POSTELL

936 W. P'tree, N. W., Atlanta 3, AT. 8631

FOR SALE—American Red Flash Low Pressure Sectional Boiler, with oil burner, practically new, used to heat 8,000 square foot building.

NO. 3-S-10—8 sections, ideal for apartment house or commercial building. $750. First come. First served. SKYLAND HOSIERY MILLS, INC. Route 3 Asheville, North Carolina

LATHES FOR SALE, ELECTRIC MOTOR POWER. May be seen in service. One LeBlond 18" Tourett 5' bed, $750. One South Bend 14" gap lathe, 6' bed, $375. One Henry Prentiss 24" swing, 9' bed, $925. The Simplicity System Company, Chattanooga 6, Tenn. Phone 2-2144.

WILL sacrifice prac. new 2066 multilith. Sheet size up to 14x20. P. O. Box 4924, Atlanta.

Musical Merchandise 77

Shop For Real PIANO VALUES IN RICH'S MUSIC CENTER

Spinets, practice pianos, Grands, floor samples and reconditioned pianos all low priced.

Pre-piano for elementary beginners $69.95
Spinet Piano, Mahogany $395.00
Spinet Piano, 88-note $429.95
Spinet Piano, Console Spinet $545.00
Schubert Baby Grand, completely rebuilt and refinished. Fully guaranteed, only $995.00
3 Hammond Solovox, used ....$197.50 ea.

Terms tailored to fit your needs. Your old Piano accepted as part payment.

RICH'S MUSIC CENTER

Plaza Floor Store for Homes

PIANO CLEARANCE

Two Spinets returned from rent.
Like New, Small Baby Grand $795
Nice Player Piano $395
2 Small New Spinets $395
Student Practice Piano $125

Reconditioned Uprights $125—$175—$195—$295

BASKETTE PIANO CO.

52 Pryor St., N. E., Atlanta, Ga.

RECORDS ON SALE

Clearance of discontinued lines of phonograph records at drastic reductions—Cable's.

235 Peachtree St., N. E.

6 NEW SPINETS returned from rental. Special prices while they last. LANIER PIANO CO., 64 Pryor St., N. E., WA. 6866.

GOOD USED PIANOS $85—$100—$125 and Up H. S. Deal, 493 East Ave., N. E. MA. 5880

CASH prices paid for USED BAND INSTRUMENTS. CITIZENS MUSIC SHOP, 195 MITCHELL ST. WA. 0043

SPECIAL prices on good rebuilt and refin. pianos. Conv. terms. Harry Delany, CR. 6424.

Television-Radio 78

DUMONT, RCA Victor, Zenith, Philco, Motorola. Sales and Service BAME'S, INC., 60 BROAD ST., N. W., WA. 5776.

Typewriters, Office Equ. 80

ADDING MACHINES; portable and standard typewriters for rent. Rental may be applied to purchase. Durrett's, 565 P'tree., N. E. AT. 3846.

TYPEWRITERS, office machines for rent or sale H. K. Vance Typewriter Co., 103 Whiteway Ave., East Pt. FA. 4911.

TYPEWRITERS & ADDING MACHINES SOLD, RENTED AND REPAIRED. MINTON-JONES CO., CA. 0633

TYPEWRITERS FOR RENT — LA 1396. A. E. LUKE, 120 FORSYTH ST., S. W.

OFFICE machines sold, bought, repaired, rented Deans Co., 25 Pryor. MA. 5852.

Wanted to Buy 81

WE PAY top prices for used restaurant office and store fixtures. See us.

Atlanta Fixture & Sales Co.

104 Pryor St., S. W., MA. 2224

SELL us your good, used furniture and pianos. Call us for appraisal and we will send truck with cash BASS FURNITURE CO. MA. 8123

HORNE DESK & FIXTURE CO 57 Pryor St., N. E. pays highest cash prices for used desks, chairs, files safes and other office equipment.

HIGHEST PRICES paid for old sewing machines. American Sewing Machine Co. CY. 7754

SEWING machines highest market price. Sewing Mach. Shop. 167 W'hall. WA. 7919

WANTED—1 used National cash register Phone Fairburn 2491 days; 2381 nights.

CASH FOR GOOD USED FURNITURE CY 4566

Moving and Storage 84

UNEXCELLED service in care of household goods. Warehouse, protected by sprinkler system and exterminator service. Local and Long Distance moving in modern, padded furniture coaches. SUDDATH MOVING & STORAGE CO 19 Ivy St., N E. WA. 6795

CLARK'S TRANSFER SERVICE—Large, small vans. Experienced men, plenty pads, low rates on storage and local moving. Free estimates Safe, reliable, long-distance moving to all 48 States Try us LA. 7578

LOADS, part loads to, from Mass., Rhode Island, Conn., N. Y., Phila., New Orleans, Cincinnati, Miami, Jacksonville, May 22 to June 7. WA. 1412. CONSOLIDATED VAN & STORAGE

FOR prompt moves, large or small, efficient services at reasonable rates, call

Baker's Bantam Moving Co.

LA. 7741 MA. 0118

LOW RATES, moving, crating, storage. Modern Transfer & Storage Co. CY. 8851

RENTALS

Rooms With Board 85

1645 PEACHTREE NEW MANAGEMENT

VACANCIES for men and girls, large, cool rooms, excellent meals. VE. 1929.

16-18TH ST., N. E.—Vacancies for girls, nice, clean, well ventilated rms. with priv. bath, home cooked meals, between the P'trees, 3rd door up from W. P'tree and car stop. HE. 2564-J.

$55 P'TREE—ATTRACTIVE VACANCIES. 5 LADIES AND GENTLEMEN. DELICIOUS MEALS. VE. 2532.

180 THIRTEENTH ST., N. E.—AT. 9540. Clean rooms for gentlemen. Convenient to transportation.

LULLWATER CLUB RESIDENCE HI-TYPE business girls. Refs. DE. 0628.

Rooms With Board 85

ATTRACTIVE vacancies for men or bus. girls. Meals served 7 days wk. AT. 8407.

WEST END—Two young men; twin beds. 2 good meals daily. 1038 Oak St., S. W.

463 PEACHTREE—Gentlemen only. Good meals. Close in. $8.50, $9.50 wk. VE. 1689

P'TREE ST. VACS. FOR BOYS AND GIRLS. MEALS 7 DAYS. HE. 5835.

151 15TH ST., N. E. Bus girl. Also roommate for young man. HE. 5994.

828 P'de Leon Pl., N E Vac. for men and ladies, 2 meals. HE. 5137-J.

EAST POINT—Pri. home, one or 2 gentlemen; 2 meals, 7 days. CA. 4803.

N. E. SECT. Nice corner rms. for business people. Meals 7 days. AT. 9445.

1307 P'TREE. Vacs., young bus. people, 2 meals, AT. 9272.

Hotels 88

HOTEL IMPERIAL

REASONABLE RATES FOR PERMANENT GUESTS. LA. 1941.

TALLULA HOTEL—73 Pryor St., N. E. Make ends meet with low wkly. rates from $10.50 up. Modern conv. LA. 0636.

ABBA HOTEL, 72 Baker St., N. W. Singles from $1.50. Efficiency units from $2.50 weekly rates. AL. 8313.

HOTEL SOUTHLAND—Room and private bath with or without kitchen unit. Weekly rates. HE. 3120.

Rooms—Furnished 89

Want Something Extra Nice?

YMCA STYLE, close downtown. Everything new. Must be seen to appreciate. Single $10.50, double $8 week.

80 Baker St., N. E. WA. 1955

Room Placement Service

ROOMS with or without meals. Nicest homes in Atlanta. Will supply listings at no cost to you. CR. 4990 from 9 to 5.

SINGLES from $1.50; doubles from $2; effic. units from $3; private baths; sprinkler protected; coffee shop in building. Wynne Apt. Hotel, 644 N. Highland Ave., N. E. AT. 4476.

405 PONCE de Leon Ave. Roommate for bus. girl. Separate beds, separate dressers, innerspring mattresses. $6 wk. Also single room. AT. 9339.

ROOM in private home with adult family for business lady. Share bath with 1 other lady. Block from P'tree trolley. HE. 4764-R.

NICE room, twin beds, Beautyrest mat. Also single rm., dbl. bed. reas. rate. 594 Parkway Dr., N. E. AT. 0753 after 5 p. m.

HAPEVILLE—FURN. RMS. PRI. BATH. $12 WK. FURN. OR UNFURN. APTS. UTILITIES FURN. $75, $125. CA. 4964

B'HEAD—Just off P'tree, front corner room with private entrance, screened porch. Twin beds if desired. EX. 3955.

N. E., ½ block to P'tree Rhodes Center, 3 busses, cafe, nice room, adj. bath. 1 or 2 refined gentlemen. VE. 4738.

NICE BEDROOMS DAY OR WEEK RATES DOROTHY HOTEL, 126 ELLIS ST.

QUIET, cool room, twin beds, connecting bath. Private home, N. E. section, ½ block to Emory bus. AT. 8567.

NEAR PIEDMONT PARK. YOUNG LADY DESIRES ROOMMATE. COOKING PRIVILEGES. EM. 4841.

DRUID HILLS, conv. transp. Attractive cor. bedroom, pri. bath, new home, bus. cple. Reas. CR. 9381.

JUNIPER HOUSE—Fine accommodations, splendid location, reasonable rates. HE. 9379.

ROOMMATE FOR REFINED YOUNG GENTLEMAN. PRI. BATH. 806 MYRTLE

RM. or rm. and kitchenette for bus. girl or cpl. 720 Techwood Dr., N. W.

ROOMS—Private bath, close downtown. Weekly rates, reasonable. Horne Hotel.

LOOK—NEAR SEARS, SINGLE, $6.25; DBLE., $4. PRIV. ENT. VE. 7143.

PRI. rm., bus. lady. Share apt. Also vac. 1 man. $5 wk. 340 Fourth St., N. E.

LGE. RM., SEPARATE ENT. 463 PARKWAY DR., N. E., APT. 1. AT. 2247.

CLEAN, cool, comfortable rms., close in, day or week. 203½ Whitehall, S. W.

LARGE room in my apt. for 1. $25 mo. Also single room, $20 mo. AT. 1861.

GENTLEMEN ONLY—Pri. home, nr. Ford Plant, Airport. Attic fan. CA. 3493.

ATTRACTIVE ROOM. PRI. BATH. PRI. HOME. GENTLEMEN. VE. 0340.

BUSINESSMAN—PRIVATE ROOM. CONNECTING BATH. AT. 2625.

COLLEGE Park. Nice room, near airport. Bus. lady or couple. CA. 3953.

COR. RM., priv. ent., priv. bath, N. E. Bus. gentleman. HE. 4486-W.

EMORY SECT.—Front rm. Private entrance, private bath. CR. 3000.

2 BEDRMS. Gentlemen or business couple; meals optional. CY. 6370.

VACANCIES for gentlemen. No drunks. 887 Oglethorpe Ave., S. W.

E. MORNINGSIDE DR. Business lady, large room. HE. 1965-W.

PIEDMONT at 10th. Front bedroom. Hot plate, private. AT. 7174.

FURN., 1st floor bedrm., priv. bath, semi-priv. ent. HE. 0945-J.

EAST POINT—Nice rm. All conveniences. Gentlemen. CA. 3822.

ROOM, semiprivate bath. 2 girls or couple. AM. 5312.

Housekeeping Rooms Fur. 94

CLOSE DOWNTOWN

SINGLE—$12.50; double $15; triples or foursomes, $30 week. Maid and linen service optional.

80 BAKER ST., N. E. AL. 8920

FURN. bedrm. for gentlemen; also light housekeeping rm. for business lady, partly fur. 959 Alaway Pl., S. E. DI. 1553

GRANT PK. Nice rm., cpl. or 2 men, con. bath, kit. priv., all conv. WA. 0488.

VERY conv. Close in. Gents or ladies. 1 child welcome. VE. 8228.

RM. and kitchen, pri. ent. Semipri. bath. 210 Elizabeth St., $40.

NICE LARGE BEDRM. AND KITCHEN LA. 0819

3 PARTLY furn. rooms. 568 Culberson St., S. W. FR. 2363.

2 ROOMS and kitchen. Reasonable. Working girls. MA. 6386.

Hkpg. Rooms Unfur. 95

WEST END sect., 2 large unfurn. housekeeping rms. Between 2 car lines, in priv. home, business couple only. RA. 1869.

Apartments—Furnished 100

BACHELOR SUITE—Completely and attractively furnished. Living room, bedroom, and bath. Maid, linen, and hotel service. We invite your inspection. Apply desk—Ponce de Leon Apartments, 75 Ponce de Leon.

CASCADE sect. Mod. upstairs 3-rm. apt. 3 girls or bus. cpl. Lg. bdrm., 5 closets, pri. ent., bath, util., phone furn. 1506 Avon Ave., S. W. AM. 4962.

HAPEVILLE—3461 Elkin St., 3 blocks airport, 2 nicely furn. rm., all convs. Priv. front and back entr. Business couple, $45 mo. CA. 4705.

EFFICIENCY apt., twin beds, everything furnished. Maid service. 821 Ponce de Leon. HE. 3349-J.

LARGE corner rm., priv. bath and entr.; housekeeping privileges; business people. HE. 0534.

3-RM. APT., pri. bath. Also 2-rm. apt., pri. bath. Completely furn. Bus. cpls. LA. 9475.

596 PIEDMONT AVE., 1 bedrm. Also 1-2-bedrm. apt., bath with pri. ent. and bath.

3-RM. nicely furn. apt., pri. ent. Near Municipal Airport. CA. 1774.

ELIZABETH ST., Inman Pk., upstairs, large room, adults. LA. 1996.

PRIVATE ent. All utilities furnished, couple. HE. 1859-J.

3-ROOM apt. for bus. people, 1 block of Sears. AT. 9202.

Apartments—Unfurn. 101

NEW 4- & 5-ROOM APTS AND 2-BEDROOM APTS. Extra-large closets, stove, refrigerator, kitchen cabinets, linoleum, Venetian blinds and water furnished. New shopping center adjacent to project. Conv. to schools and 2 bus lines.

$80 AND $90 MO.

TWIN OAKS APARTMENTS

Office 3475 College Ave., Decatur. MA. 9433—DE. 1736

SYLVAN HEIGHTS APTS. EAST POINT SECTION

AVAILABLE immediately 2-bedroom apartments. Downstairs, $80; upstairs, $77.50, water, Venetian blinds, kitchen equipment and janitor service included. These apartments are CLEAN and attractive. Convenient to all South side industry. Call Mrs. Anderson, CA. 7317.

L. W. Morris, Inc., Broker

113 TRINITY PL., DECATUR

5-ROOM, 2-bedroom apt. Tenant bein transferred. Water, refrigerator, stove, Venetian blinds furn. Ideal for children. 6 playgrounds, $95 per mo. Apt. avail. immediately, East Wesley Apt., Piedmont and East Wesley Rds. Weekdays until 5:30. EX. 4361; or Sunday and after 5:30. EX. 1085.

PIEDMONT COURT APTS.

2 AND 3-BEDRM. apts., $87.50 and $95. Large rms. and closets, near schools and transp. Water, refrig., stove and Venetian blinds furn. Location Piedmont Rd., near Lindbergh Dr. MA. 9433, week days.

CAPITOL VIEW APTS.

STEWART at University, S. W. One and two-bedroom apts., $75 and $85. Water, Venetian blinds, stove and refrigerator furnished. Conv. to schools and transp. MA. 9433

The Lindmont and Morosgo Apts.

2 AND 3 bedrooms. Cor. Piedmont Road and Lindbergh Drive. Field Office. EX. 2978 or CH. 6341

D. L. Stokes & Co., Inc.

BROKERS, Excl. Agents, Volunteer Bldg.

OGLETHORPE APTS. — 2 BEDROOMS, $65. PHONE CH. 7936.

Apartments—Unfurn. 101

MODEL APARTMENT

4 RMS. with the utility of 5 completely redecorated, 2 bedrooms, stove, refrigerator, garage.

THE exterior of a Georgia Colonial in the manner of a residence rather than an apartment building.

A DIGNIFIED apt. for discerning people in one of Decatur's better neighborhoods.

SHOWN BY APPOINTMENT Call Judson B. Ackerman, CR. 3861, Res. CR. 8905

L. W. Morris, Inc., Broker

113 Trinity Pl., Decatur

COLONIAL HOMES APTS.

"Atlanta's Finest"

J. A. BRINSON, Manager Rentals Office 214 Colonial Homes Drive. Phone AT 7538 for information.

3 ROOMS, joint bath, on McMillan, just off Hemphill, N. W. $35 mo. F. W. Head, CY. 2514.

Brewer-Head Co., Realtors

26 NORTH AVE., N. W., APT. 1—Four rooms, utilities included. Open. $51.75. Redd & Baldwin, Healey Bldg. WA. 2258

2 LARGE rm. apt., near stores, etc. Upstairs. Cpl. only, $27.50. DI. 6704. Avail. June 1st.

4-RM. garage apt., 620 East Princeton, College Park. CA. 8377, after 3 p. m.

Apts.—Furn. or Unfurn. 102

TENANTS

WE HAVE APTS. HOUSES DUPLEXES Hours—8:30 to 5 P. M. Mon-Fri. LA. 6367 ADVANCE RLTY. 19½ P'tree

Duplexes—Unfurnished 104

2-BEDRM. apts. in City Park, Hapeville. Convenient transportation, shopping, school Ava Park Co., CA. 3334.

5-RM. downstairs duplex. Everything separate; yard, garden space. 56 Vanira Ave., S. E.

Houses—Unfurnished 107

$35 MO.—4-rm. house, garden, wood, elec. Paul Griggs, Douglasville, Route 1.

5-ROOM house, Dixie Lake. Wired for electric stove. FA. 5942.

Wanted to Rent 111

LANDLORDS

Tenants Waiting—Apts., Houses, Duplexes FREE RENTAL SERVICE TO YOU CY. 1220 ADVANCE RLTY. CY. 7938

COUPLE with 3 children desires 2 or 3-bedroom unfurn. house. Reasonable rent. Decatur or vic. Will consider suburban if on transp. DE. 9892.

SETTLED business lady desires pri. furnished room, bath, or efficiency apt. in Ponce de Leon Highland section. Refs. Address P-106, Constitution.

DESIRE 4-rm. duplex unfurn. Close to transp. and grammar school. Have 1 child, 6 yrs. old. Will take excell. care of property. DE. 1947.

DEAN of law school, Emory wants to rent unfurnished home in Decatur. 3 or more bedrooms, 2 baths. EV. 2294.

MAN and wife desire furn. apt. Christian home. Utilities. Prefer West End district. CA. 5692.

WANTED—3- or 4-bedrm. home, unfurn., on transp. Adults. CA. 6267 any time.

THREE connecting small offices. Modern. Porter—Conveniently located. AT. 8871.

WANTED—For Cracker player, fur. apt. duplex or house. VE. 3535.

Business Places for Rent 112

APPROX. 7,000 sq. ft. close in on Spring St., near Cain. Two-story brick bldg.; will rent separately and remodel for good tenant.

FOR SALE—Vacant corner lot, zoned for business, industrial area, all utilities, 170x200, $11,000.

VACANT LOT—Zoned business, 100x127, alleys on 2 sides. N. W. section. $5,000.

EXCLUSIVE CY. 8631

McINTYRE REALTY CO.

REALTORS 530 Healey Bldg.

FOR RENT—New, modern, fireproof warehouse space available with sidetrack and truck court facilities in Columbia, S. C. Write WAREHOUSES, INC. P. O. BOX 595 COLUMBIA, S. C.

2 IDEAL rental locations. P'dmont-Morningside section. Earl Sanders. LA. 0281

WEYMAN & CO., Realtors C. & S. Bank Building

BUCKHEAD—Small office and warehouse; short or long lease. Roy Dorsey, AT. 7554. Dorsey Weems, Realtors, 72 11th St., N. E.

3,700 SQ. FT. store or office space, ground floor, new bldg., 31 North Ave. at Spring. Apply next door or call AT. 7788.

764 BANKHEAD—Storeroom, with parking space and alley entrance. $50. LA. 1998, CH. 6592.

Office and Desk Space 115

SEVERAL choice offices. Janitor service, heat, lights. Newly decorated; 5 min. from 5 Points. P. and C. Holding Co., AL. 8315.

$35—OFFICE, located 737 W. Peachtree. Gross Realty Co., AT. 6326. 737 West Peachtree St.

ATT. OFFICE, PHONE AND COMPLETE SERVICE 901 WILLIAM-OLIVER.

Resorts 116

COTTAGE HIGHLANDS, N. C.

ESPECIALLY well furnished, 3 bedrooms, 2 baths, living room, kitchen, screened porch, fireplace, garage, maid's quarters completely equipped and conveniently located on golf course. $1,000 for season. TUDOR N. HALL Highlands, N. C.

CHRISS APTS. AND ROOMS OCEAN FRONT

1-BEDROOM apt., $45, 2-bedroom $65 per week. Rooms, single $3.50, double $5 per day, or $20 per week. Make res. now. 821 1st. St. No., Jax Beach, Fla.

FOR a vacation of fishing and swimming, rent a furnished cottage by the night or longer, at The Village Fishing Camp. Boats, bait, motor, and tackle. Write or wire Ed Preece, St. Simons Island, Georgia. Phone 6161-6163.

Rooms for Colored 118

MEN ONLY—Unfurn. and furn. rms., hot cold water. MA. 8015.

2 FURN. rms., use of kitchen. Working cpls. Call CY. 1830.

FURN. room for rent. No children. Prefer man. RA. 5477.

2 RMS. for rent. Responsible working men. VE. 6102.

Apts. for Colored 119

SMALL furn. apt. Shower bath. Respectable couple. After 5 p. m. RA. 7725.

REAL ESTATE

North Side 125

BROOKWOOD HILLS

ONE block from Peachtree, this attractive red brick bungalow has 3 bedrooms, 2 baths, large dining room and living rooms, and a delightful screened porch. A most attractive recreation room overlooks a stone terrace and well landscaped yard. Recently redecorated throughout. Gas furnace. Price $22,000. Call Phil C. McDuffie, WA. 3477.

Adams-Cates Co., Realtors

201 Hurt Bldg. "Create an Estate"

SHERWOOD RD.

A CHARMING home, entrance hall, large living room, sun room, breakfast room, powder room, and modern kitchen. 3 lovely bedrooms, plenty closets, storage attic and good basement. Place beautifully decorated recently. Nice, level lot. Close to transportation and Morningside school. Special price. Call Hoke Blair. Ofc.: WA. 5477, AT. 7906 Res.

Adams-Cates Co., Realtors

201 Hurt Bldg. "Create an Estate"

INVISIBLE DUPLEX

BRICK, 3-bedrm., 2-bath home, has been used as duplex. Also garage apt. First offering. Priced to sell this week. $17,-000. Appt's only. Charles Thompson, res., CH. 1605, Office EM. 4708.

PARKER & CO., BROKERS

304 Ponce de Leon Ave., N. E.

4771 POWERS FERRY, 3-bedrm., 1½ baths, $16,500 class. JOHNSON, LA. 6446. J. H. DOLVIN CO., REALTORS, Rhodes Bldg.

IMMEDIATE occupancy: two, 6-room homes. $250 cash for GI's. Etheridge & Vanneman, agents, Oglethorpe, EX. 3298.

TO BUY or Sell NORTHSIDE HOMES call Gene Craig Co., Realtors, lobby Healey Bldg., LA. 7791, VE. 7952.

3 BEDRMS., full GI loan, $7,400 and up. Call Thomas Northcutt, North Atlanta Realty Co., EX. 1521.

2 BEDRMS., den Brandon School. Carswell & Co., Rltrs. 1608 P'tree HE. 4210.

Real Values in North Side Homes Corbin & Co., Bkr. P'tree Rd. CH. 6483

HABERSHAM—4 b.r., 1½ baths. Everett Thomas, Rltr., R.-H. Bldg AL. 0801

Iva S. Browning & Assoc. Brokers CH. 6348 Buckhead CH. 4843

HOME SELLERS—Sturgess Realty Co. Realtors Candler Bldg. CY. 1881.

100% GI Sales Our Specialty STARNES & CO., LA. 1367

Apartments—Unfurn. 101

BLAIR VILLAGE

1120 Units—No Vacancies

Applications Filed as Vacancies Occur

$47.50 and $55.00

BLAIR VILLAGE

Jonesboro Road, S. E. AL. 5909

North East 126

MORNINGSIDE

SELDOM do we have such an attractive and livable 2-bedrm. home. Red brick on a corner lot, 60x175. Beautiful living room, picture window and wood-burning fireplace. Complete dining room, screened porch and modern kitchen. Daylight basement and permanent stairway to attic, garage. Well financed and reasonable monthly payments. Shown by appointment. Mrs. Lupy, CH. 8000.

Berry Realty Co. VE. 6695
1037 N. Highland at Virginia

432 DELMONT AVE.

ATTRACTIVE red brick home consisting of large living room with wood-burning fireplace and entr. to delightful screen porch, full dining rm., kitchen. Nicely landscaped lot, 65x165. Within walking distance of Garden Hills and North Fulton High School. Priced to sell. Shown by appointment. Mrs. Lupy, CH. 8000.

Berry Realty Co. VE. 6695
1037 N. Highland at Virginia

100% GI LOAN

NEW 2 and 3-bedrm. homes in East Atlanta, East Lake, N. E. sect. Also Clarkston. Only closing cost down. Some on lots 100x250. Price from $7,500 to $9,500. Call Mr. Childers or Mr. Lane, LA. 7181, LA. 6196.

Lane Realty Co., Realtors
427½ Moreland, N. E.

To Sell, Buy or Insure, Call LANE REALTY CO., REALTORS LA. 7181—427½ Moreland, N. E.—LA. 6196

For Your Real Estate Needs ADAIR REALTY & LOAN CO Realtors — Healey Bldg. — WA. 0100

North West 127

$1,500 CASH TO ANYONE

6-RM. brick, gas heat, attic, basement. Lot 60x140. Assume GI notes, $57 mo. incl. taxes and ins., bal. $7,900. One $15 mo. $800 bal. Immed poss. Holland or Elliott. WA. 9795.

LEWIS RIDLEY RLTY. & INS. 83 IVY

696 WHEELER ST., N. W.

6 ROOMS, nice lot. Priced to sell on terms. Call W. M. Aycock, RA. 3905 or WA. 2114.

C. G. AYCOCK REALTY CO.
BROKERS 319 Western Union Bldg.

Chamblee-Doraville 131

5 ROOMS, BATH

ELECTRIC PUMP in well, screened front and back porch, newly painted inside and out. On ½-acre tract, 15 minutes from General Motors plant. Telephone available. Price, $2,500. $500 cash. MA. 3132 or AT. 0644. W. M. JOHNSON.

JOHNSON LAND CO.
BROKERS Haas-Howell Bldg.

South East 133

SEE THIS FIRST AND SAVE

RENT out part easy, 717 Glennwood, S. E., nice and clean 7-rm., 2 kitchens, 1-bath bung. Good basement storage; near Roosevelt High. Worth the money. $7,800. Easy terms. Call Ralph Ivie, DI. 5968.

BERRY REALTY CO., VE. 6695
1037 N. Highland at Va.

BY OWNER clean 7-rm. fr., gas fur., plenty closets, dbl. gar., chicken run, orchard, garden. Close to stores, school, etc. Immed. poss. Reas. Mr. Caldwell, WA. 9381.

708 FRANCES AVE.—New 5-rm. bung. All conveniences. Owner leaving city. STEPHENS RLTY., 83 Cain. CY. 0233.

South West 134

3-BEDROOM BRICK
375 W. ONTARIO AVE.
PRICE, $10,000

PLEASE phone for appointment to see this nice 6-room home, plastered walls, hardwood floors, basement, gas furnace. Phone Bryan Bell, DE. 5166 or Bernie Hardman, CH. 5033 or Office, CY. 6262 Monday.

ROY D. WARREN CO., INC.
Brokers 22 Marietta St.

FOR SALE BY BUILDER

LIVING RM., dining rm., kitchen, 2 bedrooms and bath. large screened porch, garage, oil floor furnace, hardwood floors, aluminum screens, Venetian blinds, 1 acre lot. 100% GI loan. AM. 4918.

Sylvan Hills, Cap. View 137

CAPITOL VIEW MANOR

NEW, brick. Full attic and basement Immediate possession. Mr. Joiner, AM. 1766, AM. 7421.

Wm. R. Joiner Rtly. Co.
1333 Stewart Ave., S. W.

Cascade Heights 138

BEECHER HILLS
2250 BEECHER RD., S. W.

CLEAN 7-rm. home and 2-car gar. Loc. on nice size lot. See this home inside and you will be surprised. Dan Sale, AM. 2031.

GEO. L. WILSON
2323 Cascade Rd. RA. 1031

6-RM. frame direct from owner. 1268 Westmont Rd., S. W.

East Point 140

ATTENTION VETERANS
100% GI 4% LOANS
SIMEON L. STEED, Broker
1620 Stewart Ave., S. W. RA. 3384

HOMES—Lots, Farms—GI HOMES
B MIMS, Bkr., 2160 Stewart Av. CA 2895

Hapeville 141

SIX-ROOM HOME

$750 DOWN, bal. mo. New and vac., 3365 Lang Ave., near airport. W. A. Mayes, CY. 2514. EX. 3728.

BREWER-HEAD CO.
Realtors Ga. Sav. Bank Bldg.

College Park 143

622 HAMPTON ST.—6-rm. frame, in excel. cond. Priced to sell. CA. 2153.
EAST POINT REALTY East Point

Lakewood 147

2003 REYNOLDS DR., $6,500

$1,000 CASH to handle, 6 rms., bath, garage apt. Lot 100x170. Trolley service at front door.

DAVIS-VAN SANT, Brokers
607½ Lee St. RA. 0629 RA. 2401

Decatur 151

HOMES FOR SALE

WE HAVE several attrac. 2, 3 and 4-bedroom homes with 1 and 2 baths in Decatur, Druid Hills and Avondale. For details, call office, CR. 2606.

Wheat Williams, Realtors, Decatur

NORTH DECATUR HEIGHTS
T. C. HOLMES & SON
Developers—Brokers
1400 MEDLOCK ROAD
CR. 3623 DE. 4282

GOOD HOMES
Call EV. 1781, CR. 6039, CR. 2226.
Ben Smith, Jr., Rlty. Co., Inc.
1974 DeKalb Ave., N. E.

QUIET, spacious, 3-bedroom brick home, auto. gas heat, sun room, near schools and transportation, recreation room 16x35. $16,700. Shown by appointment only. CR. 2200.

Avondale 152

100% GI HOMES, NEAR AVONDALE
BEN S. FORKNER RLTY. CO.
DE. 2534—Avondale Estates

Smyrna 156

GREENACRES PARK
GI LOANS
APPROX. $43.29 MO.
Price—Quality—Location

YOU'VE been waiting for this! Individually-styled houses, modern kitchens throughout, all-tile bath, No. 1 oak floors, dis. stairs to attic, large closets and bedrms., weatherstripped and insulated, landscaping incl. shrubs, conv. to schools and trans. Decide now in order to get the lot, design and color scheme of your choice. Only $125 total cash req. McNeal, LA. 1387; res., CR. 6795.

STARNES & CO.
Brokers 209 Candler Bldg.

Resorts for Sale 164

FOR SALE—Cottage, Jackson Lake. Furnished. Inquire Turner's Boat House.

Investment Property 176

24-UNIT

APARTMENT HOUSE, near Druid Hills section. Income $14,790. To inspect, call AT. 0885.

HUBERT-TAYLOR REALTY CO.
64 Fifth St., N. W.

8 BRICK stores, corner McLendon and Whitefoord Ave., bring $143 per mo. Priced for quick sale, $11,000. Call owner, VE. 4251, CY. 8750.

WE SOLVE real estate problems. Selling, leasing, loans. WA 1898 Allan-Grayson Realty Co. 30 Pryor St., N. E.

FOR business, industrial and commercial property call Hubert Realty Company Realtors MA 2344.

Business Property 177

FILLING STA. AND BLDG.—Cor. lot, DeKalb Ave. and Mell Ave. Price $6,500 terms. F. A. Smith, MA. 1132.
WALL REALTY CO., Grant Bldg.

ALLEN M. PIERCE REALTY CO.
REALTORS
204 Wm.-Oliver Bldg. MA. 3360

Lots for Sale 178

5-ACRE tract, $300; $10 cash, $10 month. Near Riverdale. HAPEVILLE RLTY., Hapeville, Ga. CA. 7414.

Lots for Sale 178

ADAMSVILLE

THREE nice level lots, 50x200 each, ½ block off transportation, on paved street. Price $350 each. Exclusive. Call W. M. JOHNSON, MA. 3132 or AT. 0644.

JOHNSON LAND CO.
BROKERS — Haas-Howell Building

LONG ISLAND DR. Beautiful wooded lot, 200x400; bold stream; $3,000.
BRIARCLIFF RD. 140x400, $3,000.
FOR these and other desirable lots call or see Mr. Brantley.

Berry Realty Co. VE. 6695
1037 N. Highland at Va.

BEAUTIFUL RESIDENTIAL LOTS—Choice suburban sections, 100-400 wooded lots on McConnell Dr., near Clairmont Rd. Choice, $1,200. Terms. Mr. Duffee, DE. 2540, DE. 9215.

GRADY DUFFEE REALTY
Suite 100, Rutland Bldg., Decatur

CASCADE HEIGHTS
SOUTHWEST SECTION

VELTRE CIRCLE—Between Sewell and Cascade. Roads—200x300. $1,850 each. Owner. WA. 5576.

3.65 WOODED ACRES—Ridgewood Rd. north of Nancy's Creek Rd., $3,500. Call R. E. McAfee, HE. 2026, WA. 8477.

ADAMS-CATES CO., REALTORS
201 Hurt Bldg.

CAMPBELLTON RD. — 3-a. and 10-a. tracts. Nice bldg. sites. Terms. MA. 1505. Ernest L. Miller Co., Bkr., C&S Bk. Bldg.

DAY REALTY CO.
MA. 5970 167 Whitehall St. VE. 3164

SELECT your lot in LaVista subdivision. Wooded $1,500, $3,000 WA. 3111. Haas & Dodd Realtors, Haas-Howell Bldg.

MEMORIAL DR. just east of Moreland Ave., 50x190 ft. Only $1,000. Gray Rlty., Brkr 1027 First Nat. Bk., WA. 4364.

8½-A RIVER FRONT, $3,000, NUTTING REALTORS. WA. 0136, 22 Marietta St.

Suburban for Sale 180

ATTENTION
COUNTY EMPLOYEES
5-ROOM MODERN HOME
Deep Lot, Running Water

3770 BAKERS FERRY ROAD, in Adamsville. Living room, dining room, modern light kitchen, 2 bedrooms, nice bath, back screened porch. Cellar. City water. Ideal for the man who wants a garden, chickens and a pig or two. Approved by VA. for $7,450. Exclusive. B. R. Nix, CY. 6262; res., DE. 2280.

ROY D. WARREN CO., INC.
Brokers 22 Marietta St.

PRICED ONLY $7,700
VETERAN'S FINANCING

MODERN home with gas, bath, running water. Elec. hot water heater, 6 full rooms, on 2-acre lot on paved road. See or call Bernie Hardman, CH. 5033 or Bryan Bell, DE. 5166 or either CY. 6262.

ROY D. WARREN CO., INC.
Brokers 22 Marietta St.

MOUNT VERNON HWY.

BEAUTIFUL small acreage tracts on Mt. Vernon Highway between Heards Ferry Road and Glen Errol Road. Nicely wooded with excellent homesites. Drive by these lots and call Arthur Burdett, Jr. Wa. 1011 or AT. 6014.

BURDETT REALTY CO.
Realtors 175 P'tree St.

5 ACRES—WOODED

SMALL, modern frame home, 7 miles S. E. of Decatur on Rock Springs Rd., for home or weekend retreat. Elec. water system, drilled well; garage, storage rm.; $5,000. Good terms, Ansel Paulk, DE. 3394; res., CR. 6540.

Cary Bone Realty, Realtors
158 Sycamore St., Decatur

CONLEY ROAD

NINE miles south of Atlanta. 7 large rooms, bath, hardwood floors, gas heat, electricity, telephone available. Lot 200 by 300. Near transportation. Terms.

JOHNSON LAND CO.
MA. 3132
BROKERS — Haas-Howell Building

NEW 5-rm. house, 5 acres land with good stream, 1-acre lake site. 2½ miles southeast of Norcross; $5,000. Call R. H. Brown, Norcross 168-J2.

6 ROOMS, 3½ acres, $4,500. On Redan Rd., 2 mi. Avondale. CR. 4486, CR. 6486. Benefield Rlty. Co., 108 Atlanta Ave.

35 ACRES, 4 rms., near College Pk. $4,500. Terms. CA. 9949.
AMIL J. GERLOCK, BKR., College Pk.

FOR suburban and farm property call Convers 2852 D. & P. Hall, Broker

Farms for Sale 181

32 Miles Southwest of Atlanta

EXCELLENT dairy in operation, modern 3-room house, all conveniences. 26 cows, year-round pastures. Tractor, all equipment. All farming and milking equipment. On good paved road. Price, $11,500. Terms. Exclusive. Call W. B. JOHNSON, JR., MA. 3132 or HE. 7618-J.

JOHNSON LAND CO.
BROKERS Haas-Howell Bldg.

Out-of-City Real Estate 184

BETWEEN Vogel Pk. and Cleveland, Ga. Completely furn. 2-bedroom, 1-bath mountain lodge. Water and electricity. CH. 3950.

Real Estate Wanted 188

Veterans and Home Builders

HAVING our own loan department, we are able to give you the quick and efficient service on financing the sale or purchase of your home. Don't wait any longer. CALL

ROY D. WARREN CO., INC.
BROKERS CY. 6262—22 Marietta St.

ATTENTION, VETERANS AND BUILDERS, 100% GI FINANCING

WE CAN finance the sale or purchase of your house with 100% loan at 4% interest. Act now. CY. 7441.

Norwood Realty Co., Inc.
BROKERS 212-216 Forsyth Bldg.

WANTED

GI resales. Cash for your equity if price right. Mrs. Doris Creel, DE. 1888, res. CR. 9638.

Town & Country Real Estate
3182 Candler Plaza, Decatur.

WANT TO SELL?
LIST Your Real Estate With Us. Over Fifty Years in Atlanta.
LIPSCOMB-ELLIS CO.
REALTORS 68 Walton St. WA. 2162

WE SELL HOMES terms, business properties, vac. lots anywhere in Georgia or adjoining States. For quick, satisfactory results see or write us. Johnson Land Co., Brokers, Haas-Howell Bldg., Atlanta, Ga MA. 3132.

WILL buy, sell or rent your property. For results call
DOLVIN REALTY CO.
An Atlanta Institution for Over 30 Years
134 Peachtree WA. 3585

TO SELL your home in S. W. Atlanta, East Point, College Park and vicinity. All cash. Call for appraisals. Mrs. Wallace, AM. 6300, AM. 6596; off., AM. 5711.
J. FRED MILLER CO., East Point

WE NEED houses for sale. We can locate you in the beautiful Morosgo or Lindmont Apartments Call AL. 8511.
D. L. STOKES CO., INC., Brokers
206 Volunteer Bldg.

CLIENTS with cash for home or investment prop., N. E. sec. F. A. Ragsdale, WA. 1971 or EM. 1183. Dargan, Whittington & Conner, Rltors, 124 Hurt Bldg.

DOZIER LAND CO., BROKERS
SELLS HOMES, farms, suburban, and business properties anywhere in Ga. Call AL. 0774. Healey Bldg.

TO BUY or sell property. Prompt and courteous attention. Call Draper-Owens Co., WA. 9511, Realtors, Grant Bldg.

Property Management Sales Loans
The Garlington Co. Brokers
Peachtree Arcade, WA. 6313

"TRY US"
RANKIN-WHITTEN
WA. 0636

CALL CHEVES-GREEN ENTERPRISES
C. & S. Bank Bldg., BROKER, WA. 3050.

To Sell or Insure Your Property
SIMMS-DOBBS CO., Realtors AT 5790.

"DEAL WITH A REALTOR"

LIST with us for results LA 6833. BUCKHALT REALTY, GLENN BLDG

G I-FINANCED HOMES wanted De. 5506 CR 3315 Leathers Realty Corp.

LIST your property M W FODRIE 2089 Sandtown Rd, S W, Broker, RA 1807.

WE CAN sell your home J H Ewing & Sons, Realtors, 63 Forsyth St WA 1511.

LIST your property for sale or rent. L W Morris, Inc., DE 0510, CR 3861.

WANTED LISTINGS for sale or rent. Samuel Rothberg, Realtor, VE. 0706.

FOR QUICK RESULTS list your property PANNELL REALTY CO., WA. 3438.

SPECIALIZING in the sale of homes. ROBT. F. HEAD, Broker, HE. 6231.

C. G. AYCOCK REALTY CO., BROKERS
319 Western Union Bldg. WA. 2114

TRY Babb & Nolan, 21 yrs. in business RA. 2186. 1386 Gordon St., S. W.

CHAPMAN REALTY CO.—REALTORS
71 Forsyth St., N. W. MA. 1838.

W. J. FOLSOM SR. BROKERS
727 West Peachtree St. AT. 8558.

JONES-LOGAN CO., INC.
22 Marietta St. Bldg. WA. 2830.

FOR results list your property sale, rent BEN T HUIET & SON, LA. 5483.

PAUL C. MADDOX CO., REALTORS
STANDARD BLDG. — WA. 6655

BARKSDALE REALTY CO., AT. 6381
802 NORTH HIGHLAND

SELL through Greene-Parks Realty Co. CY. 6381, Forsyth Building.

WANTED—Homes, any section. Atlanta Realty Co., Inc., WA. 6677.

Property for Colored 189

545 THURMOND ST.—Six-room duplex, corner lot, $3,750. BMC Realty Co., LA. 6331, 203 Auburn Ave., RA. 2534.

Property for Colored 189

87 and 89 SOLOMON ST., S. E.
6-ROOM duplex, good cond. on terms.

287 GLEN IRIS DR., N. E.
6 ROOMS, gas, lights and water. Inside plumbing; $5,000; terms.

145-7 RANDOLPH ST., N. E.
6-ROOM DUPLEX, $3,000; terms

551 GOLDEN ST., S. W.
6 RMS., newly conditioned. Move in now; reduced to $2,600; terms.

584 DELBRIDGE ST., N. W.
6 ROOMS, newly conditioned; $3,250 on terms.

595 DELBRIDGE ST., N. W.
3 RMS., newly conditioned. Inside plumbing; $2,500, on terms.

570 MARTIN ST., S. E., 3 RMS.
569 CONWAY PL., 3 RMS.
W. M. AYCOCK, RA. 3905, RES.
C. G. AYCOCK REALTY CO., Brokers
319 Western Union Bldg. WA. 2114

588 MARTIN ST.—6-rm. duplex in good cond. Price $3,500. Down payment $500. Two to select from.

745 NEAL ST.—5 rms and bath. Price $8,000. Down payment $2,500.

OAKMONT DR.—6-rm. brick. Price $10,600. Down payment $4,000.

ALEXANDER-CALLOWAY
Realty—Realists
WA. 0549—206 Auburn Ave.—WA. 0550

1144 McDANIEL ST., S. W.—4 rms. and bath. Gas available. Down payment $1,000. Price $4,500.

1147 SIMS ST., S. W.—6-room duplex. Down payment $500. Price $3,250.

J. L. WOLFE REALTY CO.
219½ Auburn Ave. — Office, AL. 1149 LA. 2506; Residence, AM. 5575, CY. 1083

Beautiful Wooded Building Lot Off Peachtree Road

ONE block county school, one block church. Mr. Cofer, CY. 1821, Agent.

HAVE homes in any section you desire. B. F. HURT REALTY CO.

IF YOU have the money I have the home. AT 1997. 347 Angier Ave., N. E.

BEAUTIFUL HOMES ON WEST SIDE
GLASS REALTY CO.—REALTISTS
166 Elm St., S. W AL. 6431

QUICK results List property for sale or rent with Bell Realty Co LA. 7131.

AUTOMOTIVE

Automobiles for Sale 200

GOOD VALUES

'39 MERCURY 2-door .... $ 75
'37 LAFAYETTE 2-door .... $ 95
'39 PLYMOUTH Conv. Coupe 295
'38 PLYMOUTH 2-dr. 295
'41 FORD Tudor 395
'40 FORD Tudor 495
'41 BUICK Super 4-dr. 495
'46 FORD 2-dr. 795
'48 FORD Tudor $1,095
'47 PONTIAC Sedanette, R&H $1,095
'47 OLDS "76" Club Sedan $1,095
'48 WILLYS Station Sedan, overdrive $1,095
'49 FORD Club Coupe, R&H $1,395
'49 FORD Station Wagon $1,795

TRUCKS

'40 AUTOCAR heavy duty tractor, 5th wheel, air brakes .... $ 495
'41 FORD 1½-ton chassis, cab. New paint .... $ 495
'47 FORD Pickup, R&H .... $ 795
'48 INTERNATIONAL Panel .... $ 895
'49 STUDEBAKER Pickup .... $ 975
'49 CHEV. Pickup de luxe cab .... $ 995

A. M. CHANDLER, INC.
"Ford Dealer"
312 W. Ponce de Leon, Decatur
DE. 5121

ATLANTA'S 7 BEST BUYS

'47 PACKARD, 6-cylinder deluxe Clipper Sedan, overdrive, R&H, original green finish with white side air ride tires. A clean low mileage car for $975
'47 FORD V-8 Super deluxe 2-dr., with R&H, plastic seat covers. A nice red one for $895
'42 CADILLAC "61" Sedanette, Hydramatic drive, R&H. New reconditioned motor, a beautiful 2-tone one for $950
'47 FRAZER Deluxe Sedan with overdrive and plastic seat covers, a nice clean little car for $795
'41 CHEVROLET Fleetline Sedan, R&H. New plastic seat covers, original black finish, new tires $595
'39 CADILLAC "75" Sedan with 6 new U. S. Royal Master white side tires. This car has been driven less than most '49 models and it's perfect from bumper to bumper $650
'41 STUDEBAKER Champion Sedan. This car is in perfect condition with new set of tires $365

L. J. KIDD
266 Forsyth St., S. W.

1948 CHEVROLET Station Wagon
1948 CHEVROLET 4-door Sedan
1948 CHEVROLET Club Coupe
1947 CHEVROLET 4-door Sedan
1946 CHEVROLET 4-door Sedan
1948 CHEVROLET Business Coupe
1947 CHEVROLET Business Coupe
1947 FORD Station Wagon
1940 CHEVROLET Convertible Coupe
1941 CHEVROLET 4-door Sedan
1940 CHEVROLET 2-door Sedan
1941 BUICK Special 4-door Sedan

"The Old Reliable"
JOHN SMITH CO.
ESTABLISHED 1869
541 Spring St., N. W. EM. 5661

'48 STUDEBAKER Champ. conv. $1,595
'48 CHEVROLET Fleetline 4-door sedan, low mileage, real clean $1,295
'48 PLYMOUTH 4-door sedan $1,195
'47 CHEVROLET 2-door, R. & H. Clean $1,095
'40 CHEVROLET 2-dr., ex. clean .... $ 495
'49 DODGE 5-pass. coupe .... $ 395

YARBROUGH MOTORS CO.
390 West Peachtree LA. 1336

'42 STUDE. Champ. clb. cpe $345
'41 FORD conv. club $495
'41 FORD Tudor $395
'41 CHEV. club coupe $295
'40 CHEV. club coupe $295
'38 CHEVROLET, 2-door $145
'37 CHEVROLET coupe $145

A. T. HEMBREE USED CARS
85 Simpson, N. W., blk. off Spring

'46 BUICK Super Convertible, 4 new tires, new top, new seat covers, runs extra good, $1,099.

C. M. HALL MOTORS, INC.
457 Spring St., N. W. WA. 2263-4 or CH. 9091, nights

VISIT THE BIG LOT
FOR THE GREATER VALUES USED CARS
WAGSTAFF MOTORS
Peachtree at Third EM. 5051

FOR GOOD USED CARS
LOW PRICES and Easy Terms. See
MITCHELL MOTORS
"Your Oldsmobile Dealer"
33 West Peachtree Place CY. 5906

1948 PACKARD "8" sedan. Perfect condition, low mileage, has radio, heater and good tires. Sacrifice for $1,395. On easy terms. Call for Austin Abbott, 817 West Peachtree (at North Ave.), AT. 2010.

1938 BUICK special 2-door, R. & H., extra clean $295
HARPER DOLVIN MOTOR CO.
28 Alexander St., N. E. CY. 2856
"Behind Medical Arts Bldg."

'47 PLYMOUTH 4-door sedan. Orig. black finish, radio, heater, practically new whitewall tires. One-owner car; $375 down, balance 18 months. Harold Huey, WA. 2505.

BY OWNER—1948 Chrysler New Yorker Club Coupe, 17,000 miles, or 1950 custom deluxe 4-door Ford, over-drive, 2,400 miles. One must go. Pitts. AM. 2990.

WANT A 1950 MERCURY?
CALL "COUNTRY" (DEALER)
CY. 3601, after 6 P. M. and SUN., EM. 5057

'47 FORD super de luxe Tudor, radio, heater, new tires, seat covers. Will sell for $300 down, balance to suit you. Matt Matthews, WA. 2505.

CHECK with us on our unusual guaranteed policy. East Point Motors, Inc., your Studebaker dealer. 1310 N. Main St., East Point. FA. 1561.

2 BEDROOMS, comp. furn., elec. stove, refrig. and h. w. htr., tile bath, large liv. rm.—in Marietta. Exc. loc. for children. $75 mo. HE. 5598.

'49 PONTIAC Streamliner 2-door. Beautiful green finish. Heater, seat covers. 15,937 miles. Will sell for $1,600. Mr. Barton, WA. 2505.

GOOD, clean tudor Chevrolet with all extras, w. s. tires; good mechanical condition. 1947 model. No dealer. Call AL. 2636.

WHY WORRY ABOUT THE STRIKE?
1946 NASH 600 4-door, R. & H., good tires, low mileage. One owner. DE. 8302.

WILL exchange diamond ring, value $750, for good clean '41 model car. WA. 2273.

'41 FORD convertible, maroon finish. Good top, good tires, runs good. Will handle for $300 down. WA. 2505, Dr. Barton.

'49 CHEVROLET 2-door sedan. Original black finish, 17,000 miles. Clean. $1,395. 1/3 down, bal. 24 months. L. W. Cato, WA. 2505.

THE FINEST USED CARS
FRANK GRAHAM CO.
590 West Peachtree AT. 1913

LOWEST-COST auto financing. Straight bank rates. Guaranteed service. HAROLD BEASLEY. AL. 3155; AT. 0269.

CAPITAL AUTOMOBILE CO.
Oldsmobile and Cadillac Dealers
Opposite Biltmore Hotel EM. 1061

'41 BUICK Special 4-door sedan. Radio, heater, new tires, clean. $345, terms. 34 Alexander St., N. E., WA. 9884.

1934 CHEVROLET two-door. Practically new tires, good transportation, $95. 94 Pryor St., S. W. LA. 2091.

TWO 1936 Buicks. Selling for storage. 2-door, $145; 4-door, $165. 94 Pryor St., S. W. LA. 1335.

USED CARS $4 weekly, up. We handle our own notes and credit. 270 Edgewood Ave., N. E.

'49 DODGE custom sedan, 5,000 mi. Special $1,895. 110 Spring St., S. W. WA. 7941.

GUARANTEED used cars. See Boomershine Motors, 234 Spring St AL. 4703

1949 PLYMOUTH 2-door de luxe, $1,545. 409 North Main St., East Point, CA. 4165

ONE DOLLAR UP—Auto glass installed. Crane Auto Parts, 269 Edgewood Ave.

THEY'LL DO IT EVERY TIME By Hatlo

Automobiles for Sale 200

CLEAN 1936 Chevrolet 2-dr. .... $175 1886 Buford Hwy. AT. 8776

CHECK your car, check accidents. Central Chev. Co., 205 Pharr Rd., N. E.

R. S. EVANS—Buys and sells good used cars. 285 Spring St., CY. 6066.

1937 HUDSON Terra Plane 4-dr. sedan. Good transp. $125. BE. 4394.

TRADE with Jack Towns, used cars, 16 Simpson St., N. W., CY. 2867.

'49 LINCOLN 2-dr. R. & H. O'drive, $1,795. Jimmy Nash, FA. 5266.

TRADE your car for a '50 buick. Tom Mitchell, Buick, CH. 9061.

1941 FORD Club Coupe, $495. 173 Whitehall. LA. 1998, CH. 6592.

1936 FORD Coupe. Runs good, $85. CY. 5218

SEE Adams for clean cars. 501 S. Main, East Point. CA. 0602.

'38 FORD 4-door, good transportation. $125. CY. 5238.

Auto Trucks for Sale 201

'49 FORD ½-ton Panel
'46 CHEVROLET ½-ton Furniture Body
'46 FORD Sedan Delivery
'46 CHEVROLET 1-ton Panel
'42 CHEVROLET 1½-ton Cab and Chassis with bottler's body
'41 CHEVROLET ½-ton Cab and Chassis
WHITE 2-ton long wheel base, cab and chassis. Will take 16-ft. body.

JOHN SMITH CO.
ESTABLISHED 1869
541 Spring St., N. W. EM. 5661

BUY—FINANCE and INSURE your new and used trailers at FRUEHAUF TRAILER CO., 733 Park St., S. W., FR. 2633.

BEST selection, used trucks. Lowest prices. Chevrolets, Fords and Dodges. All body types. Southern Chevrolet, Inc. CR. 6414

GOOD Used Trucks, All Descriptions
STANDARD TRUCK & EQUIPMENT CO.
949 Memorial Dr., S. E. MA. 6610

1946 FORD 1½-ton stake, slightly used. Excellent condition, $500 cash. DE. 3055.

4 USER Heil steel bodies, 12 yds. capacity with hoists. AT. 9741.

Auto Trucks for Rent 202

HERTZ Drive Ur Self Stations. Adequate ins. Tr'ks. 80 Cain St., N. E., WA. 4590.

Garages and Service 209

CHEVROLET SPECIALIST

OUR MECHANICS ARE CHEVROLET specialists as they work on Chevrolet passenger cars and trucks almost exclusively and our equipment is designed for serving Chevrolet cars and trucks including radio repairs. We also have a very large stock of real Chevrolet parts.

"The Old Reliable"
JOHN SMITH CO.
Chevrolet Dealers
ESTABLISHED 1869
530-540 W. Peachtree St. EM. 5661

COMPLETE body and mechanical service on Chevrolet trucks and passenger cars. Downtown Chevrolet Co., 329 Whitehall St. at Forsyth. MA. 5000.

Boats and Motors 210

JOHNSON SEAHORSE OUTBOARD MOTORS

FACTORY equipped exp. mechanics to give you service. Only authorized Johnson Service Station and dealer in Atlanta. Griffin Outboard Motors and Boats. 12 North Ave., N. E. AT. 3463.

MERCURY OUTBOARD MOTORS
LOW TERMS, SMALL PAYMENT
NEW BOAT AND MOTOR, $159.50
OUTBOARD SALES & SERVICE
802 PRYOR ST., ATLANTA, GA. LA. 8766

DEALERS WANTED FOR CRIS-CRAFT & CHAMPION MOTORS
ATLANTA OUTBOARD MARINE
311 Spring St., N. W. WA. 0287

Hire—Automobiles 211

BELLE ISLE U-DRIVE-IT
HAS a truck or car for every occasion
20 Houston St. WA. 8328

Trailers 215

ONLY THE FINEST
KOZY COACH, NEW MOON, PALACE ROYCRAFT, VAGABOND, VICTOR
ALL SIZES, FROM 21 TO 38 FEET
TUB BATHS, SHOWER BATHS
PICTURE WINDOWS, BEAUTIFUL INTERIORS, 4-6 SLEEPERS
ALL MODELS WITH BATHS
Plus Good Used Trailers From $295 Up
ATLANTA TRAILER MART
370 WEST PEACHTREE — WA. 9135
"Open Sundays and Evenings"

THE South's largest selection of metal trailers—American, Pacemaker, Travelo, Indian, Ironwood, Prairie Schooner, 4-Star General, Mobile Cruiser, Richardson Streamlight.

EST used trailers from $395 up. Easy terms, less than rent.

M. & M. Trailer Sales, Inc.
2153 Stewart Ave., S. W. CA. 7833
"Open Evenings and Sundays"

ALL types trailer hitches installed. AAA Welding Co., 496 Courtland, AT. 4941.

Automobiles for Sale 200

FROST

'37 STUDEBAKER Sedan $95
'35 FORD Tudor Sedan $125
'37 FORD "85" Tudor $95
'39 FORD Business Coupe $395
'38 CHEVROLET Coach $395
'42 FORD "6" Club Coupe $495
'41 CHEVROLET Club Coupe $495
'46 CHEVROLET De Luxe 2-door $895
'46 FORD De Luxe Tudor $895
'46 FORD Super De Luxe Sedan $895
'49 MERCURY Club Coupe $995
'47 FORD Club Conv. Coupe $1,095

450 Peachtree St., N. E.
Open Evenings Till 9 P. M.
WA. 9073—WA. 9076

YES—BUT YOU CAN TRADE BETTER AT
McCLELLAN-JACKSON CO.
Your De Soto-Plymouth Dealer
"THOSE TATER-EATIN' COUNTRY BOYS"

'41 BUICK 4-door $395
'40 FORD Fordor De Lx. Black, R. & H. $550
'46 FORD Fordor Super De Luxe. Radio and heater and w. w. tires $1,095
'35 PLYMOUTH 4-door Sedan, as is $50
'49 CHEVROLET Fleetline Special 2-door. Heater; spare tire never on ground. A very clean car with low mileage $1,575
'47 CROSLEY two-door Sedan. Try this for size $350

500 N. MAIN ST. CA. 6692 EAST POINT

Trailers 215

MUST SELL! '47 Palace; 27 ft., all-alum.; sleeps 4, butane gas, awning, porch, phone. Parked in nice, quiet, shady park. Ready to move in. Almost like new. Owner bought house. Best bid over $1,200. AL. 2081, CR. 1859, DE. 1127.

Trailers for Rent 216

SMALL AUTO TRAILERS by hr. or day. 1862 New Buford H'wy. HE. 1513.

Wanted—Automobiles 218

WILL SELL your car on consignment and get a good price. Ralph Harper (dealer). CY. 0161 or AM. 2279.

WE BUY and sell used cars. See us. SOMMERS, 375 Peachtree, EM. 1611

Cash for Your Car
Wade Motor Co., 400 Spring St.

WE PAY cash for late model cars. East Point Ford Company, CA. 2166.

CASH for clean cars. Parham Motors, 435 West Peachtree St., AL. 9425.

WRECKED, burned, junked used autos. Highest prices. CY. 1771.

Motorcycles for Sale 220

1946 HARLEY-DAVIDSON red finish, buddy seat, 2 spotlights, saddle bags. Plenty chrome, 74 model; good mechanically. Real bargain. $395. Hughes Service Sta., 2463 Stewart Ave., S. W.

MARION ROBERTS MOTORCYCLE CO.
HARLEY-DAVIDSON'S
1126 W. Peachtree 481 Peters St.

Automobiles for Sale 200

Select USED CARS

'36 FORD Tudor. Newly overhauled motor $245
'39 PLYMOUTH Special De Luxe 4-door $295
'46 NASH "600." Radio. Good transportation $745
'46 DODGE four-door. Radio and heater $845
'46 NASH Ambassador. Radio, heater, overdrive $895
'46 CHEVROLET 2-door. Very clean $895
'47 NASH "600." Radio and heater $895
'47 FORD Super Club Cpe. Radio and heater $895
'47 NASH Ambassador. Original black finish. Extras $1,095
'47 DE SOTO 4-door. Radio and heater $1,195
'48 NASH "600" 4-door. Very economical $1,195
'48 CHEVROLET 2-door. Low mileage. Exceptionally clean $1,295
'48 NASH Ambassador Club Coupe. Lots of extras $1,295
'49 NASH "600" 4-door. Looks new $1,495
'49 NASH Amb. 4-door. Custom equipped $1,695

NEW AND USED CAR SALES
OPEN UNTIL 9 P. M.

MARTIN JOHNSON MOTOR CO.
"Atlanta's Nash Dealer"
430 SPRING ST., N. W. CY. 3461

BEAUDRY

'41 LINCOLN Zephyr 4-door Sedan. A very clean car $495
'47 DODGE Del. 4-dr. Sedan $1,050
'46 CHEVROLET 4-door Sedan $895
'49 FORD Custom "8" Tudor Sedan. Extra nice $1,350
'41 STUDEBAKER Commander 2-dr. $195
'34 FORD Tudor $95
'46 FORD "6" Tudor Sedan. Radio and heater $845
'47 CHEVROLET Fl'tline 4-dr. $1,095
'49 FORD "8" Fordor Sedan. Extra clean $1,295
'49 CHEVROLET Styleline 2-door Sedan $1,350
'48 CHEVROLET Club Coupe. Radio and heater. Nice $1,095
'40 FORD Convertible Club Coupe. Radio, heater and whitewall tires $495
'41 DODGE 2-door. Two-tone paint $495
'36 OLDSMOBILE Coupe $95

OPEN EVES. 'TIL 8 O'CLOCK
BANK RATE FINANCING

BEAUDRY
"Atlanta's Oldest Ford Dealer"
451 Spring St., N. W.
WA. 3297 CY. 3424

Automobiles for Sale 200

A Trip to
VICTORY
Will Mean a SAVINGS to You!
639 West Peachtree St.
Corner Ponce de Leon
VE. 8179
New Car Guarantee On All '50 Models

'50 CHEVROLET Power Glide four-door $2,195
'50 CHEVROLET Fleetline De Luxe 2-door $1,895
'50 PLYMOUTH Convertible $2,195
'50 MERCURY 4-door $2,295

'49 PLYMOUTH 2-door $1,595
'49 OLDS "88" Club Coupe $2,195
'49 PONTIAC "8" 4-door $1,995
'49 OLDS "88" Rocket 4-door $2,195
'49 CHEVROLET Fleetline 2-dr. $1,695
'49 STUDEBAKER Champ. 4-dr. $1,495
'49 PLYMOUTH 4-door $1,595
'48 DODGE Custom 4-door $1,395
'48 PLYMOUTH Spec. del. 4-dr. $1,295
'48 CHEVROLET Aero 2-door $1,395
'47 CHEVROLET 2-door $1,095
'47 PLYMOUTH 4-door $1,195
'46 PONTIAC 4-door. Clean $995
'46 FORD "6" Tudor. Nice $895
'41 CHEVROLET 2-dr. Extra nice $695
'41 DODGE 4-door $695
'41 PLYMOUTH 4-door $595
'40 FORD Fordor. Very clean $695

352 Spring St., N. W.
WA. 2505

'50 PLYMOUTH Convertible Coupe. All possible extras. Less than 2,000 miles. New-car guarantee $2,195
'50 CHEVROLET Fleetline Dlx. 4-dr. All extras. New last week $1,945
'49 CHEVROLET 2-door. An excellent buy for only $1,395
'49 FORD Tudor. Black finish. Radio and heater $1,275
'49 PLYMOUTH four-door Special De Luxe. All possible extras. New-car guarantee $1,595
'48 PLYMOUTH Special De Luxe two-door. Radio, heater $1,195
'48 DODGE two-door De Luxe. Radio and heater $1,245
'48 CHEVROLET Aerosedan two-door. Radio, heater, whitewall tires. A good buy for $1,195
'47 NASH Ambassador four-door. Radio and heater $895
'47 FORD Tudor. Radio and heater. Only $945
'42 STUDEBAKER two-door. Good transportation $395
'40 CHEVROLET Coupe. An excellent buy $445
'41 DODGE four-door Sedan. Clean as a pin $645
'38 CHEVROLET two-door. Runs good $195

OPEN EVENINGS 'TIL 9 P. M.

VICTORY MOTORS, INC.

ATTENTION!
THIS AD WILL BE GOOD FOR
$50
For down payment on any car in stock for duration of strike, above $400
Why Walk or Depend On Others?
COME SEE US NOW
Huggins Motors
383 West Peachtree St., MA. 8697

GOOD TRANSPORTATION

'42 CHEVROLET 2-door. Good $595
'41 CHEVROLET Coupe. Extra clean $545
'39 FORD Tudor $395
'39 STUDEBAKER Champion $275
'37 PLYMOUTH 2-door. Good $195
'38 CHEVROLET 2-door $345
'40 PLYMOUTH Coupe $395
'42 BUICK Super Sedanette ('47 motor) $595

CLYDE OWEN
617 West Peachtree VE. 4791
"Open Evenings"

'41 FORD
Coupe. One-third down, finance balance $495
See at
649 West Peachtree St.
Phone EM. 1452

TODAY'S BEST BUY
'48 KAISER
4-Door Sedan. Radio, heater, white wall tires. Perfect condition $1,295
'38 BUICK
4-Door Sedan. Unusually clean $345
JACK BRISCOE, INC.
777 West Peachtree St.
AT. 8834, AT. 6587

Automobiles for Sale 200 **Automobiles for Sale 200**

AN AMAZING OFFER...
WE HAVE FOUR
1949 LINCOLN Cospomolitans
AND THREE
1949 LINCOLN Sport Sedans

ALL ARE equipped with radio, heater and other accessories. 2 have hydramatic drive. One has been used only as a demonstrator and the others are low-mileage cars traded from original owners.

$1,695 to $2,795

Your Present Car WILL Make the Down Payment

Don't Buy Any Car Until You've Compared These Beautiful Cars at These Very Low Prices

Frank Graham Co.
SALES SERVICE
590 WEST PEACHTREE ST., N. W., PHONE AT. 1913

LOOKING FOR A BARGAIN?
WE HAVE THEM!

SPECIAL! CONVERTIBLES

'49 LINCOLN Convertible. Radio and Heater $2,295
'49 FORD Converti. ble. Radio, heater $1,595
'48 STUDEBAKER Champion Convertible. Fully equipped $1,395
'40 CHEVROLET Convertible $495

'49 MERCURY Sedan. Radio and heater $1,595
'49 LINCOLN Sedan. Overdrive, radio and heater $1,895
'49 MERCURY Sedan. Radio and heater $1,595
'48 STUDEBAKER Commander 2-door $1,395
'48 CHEVROLET Club Coupe $1,195
'47 PLYMOUTH Sedan $1,150
'47 MERCURY Club Coupe $1,145
'41 DODGE 2-door Coach $525
'40 NASH 2-door $245
'39 FORD Tudor $245

Many Other Late Models Up to $2,500 to Select From.
Be Wise — See Us First.
OPEN SATURDAY AFTERNOONS

DECATUR
Lincoln MERCURY
COMPANY
218 E. Ponce de Leon
(Near Candler Hotel)
Decatur, Ga. CR. 6451

DOWNTOWN
329 WHITEHALL MA. 5000

'49 FORD Custom Sedan $1,295
'48 CHEVROLET Aerosedan $1,295
'47 CHEVROLET Town Sedan $1,095
'48 FORD Tudor $995
'46 FORD Sedan $695
'46 FORD Tudor $695
'42 CHEVROLET Town Sedan $595

TRUCKS

'48 CHEVROLET Sedan Delivery $995
'48 FORD Sedan Delivery $995
'46 CHEVROLET ½-ton Panel $695
'41 CHEVROLET ½-ton Panel $295
'47 FORD 2-ton. Chassis and cab $795
'47 DODGE 2-ton. Flat body $795
'46 CHEVROLET 2-ton. Chassis and cab $795
'45 GMC 1½-ton. Chassis and cab $595

See Us—Open Saturday Afternoons

JOHN ALDRIDGE
USED CARS
VE. 1348
696 SPRING ST., N. W., AT 3RD

'41 PLYMOUTH Special De Luxe 4-door. Black. Radio and heater $595
'48 DODGE Custom four-door Sedan. Radio, heater, whitewall tires, other extras $1,395
'47 PLYMOUTH Special De Luxe 4-door. Dark gray. Radio and heater $1,095
'37 OLDS "8" 4-door. Clean $295

Good—Cheap—Transportation
$75 to $350
Various Makes and Models
LANE DOLVIN MOTOR CO.
75 Forrest Ave., N. E. MA. 2941

'47 DE SOTO
Custom Club Coupe. Very clean $1,295
See at
649 West Peachtree St.
Phone EM. 1452

HarrySommers INC.
USED CARS ARE BETTER AND COST NO MORE!

'48 PONTIAC "8" Sedanette. Fully equipped $1,395

'35 FORD Tudor $145
'41 CHRYSLER Windsor 2-dr. Sed. Radio and heater. Good transportation $395
'41 DODGE 4-door Sedan $395
'46 PLYMOUTH 4-door Sedan $895
'48 STUDEBAKER Champion 4-dr. Don't miss this one $1,095
'48 OLDS "66" 4-dr. Sedan. Original black finish. Like new $1,295
'49 PLYMOUTH 4-door Sedan $1,595
'49 CHEVROLET 2-door Sedan $1,595
'46 NASH "600" 4-dr. Sedan. Original black finish good. Clean inside $795
'49 FORD "8" Club Coupe. Radio and Heater, Overdrive $1,395
'48 PONTIAC "8" Sedanette. Original black. Like new $1,395
'49 DODGE Cpe. Radio. Original black finish. Like new $1,495
'49 PLYMOUTH Club Coupe $1,595

HarrySommers INC.
375 PEACHTREE, N. E., EM. 1611
465 SPRING ST., N. W., CY. 4611

THE BUICK Center

'49 DODGE Coronet 4-door Sedan. Radio, whitewall tires. An exceptionally nice automobile.
'49 FORD Custom "8" Fordor Sedan. Radio, heater, white wall tires.
'47 CHEVROLET Fleetline 4-door Sedan. Radio, heater. An exceptionally nice one.
'48 BUICK Roadmaster Sedan.
'47 BUICK Super Sedanette.
'48 BUICK Super Sedanette.
'49 BUICK Super 4-door Sedan.
'49 BUICK Super Sedanette.
'48 BUICK Roadmaster 2-door Sedanette. Very clean.
'49 BUICK Super 4-door Sedan. Maroon finish. Dynaflow drive. Fully equipped.

Hix Green Buick Co.
Spring at North Ave.
609 Spring St. VE. 5466
Open Eves. 'Til 9 P. M.

Packard
The Best Place To Buy a Used Car
A good selection of Packards—'40 to '50 models to select from. Thoroughly checked and reconditioned.

'49 HUDSON Commodore "8" Club Coupe. Radio, heater, seat covers. Very low mileage $1,645
'49 CHEVROLET Fleetline two-door. Very nice $1,350
'47 BUICK Roadmaster Sedanette. Radio, heater. Very clean car $1,295
'48 HUDSON Super "8" Brougham. Radio and heater $1,450
'46 BUICK Roadmaster four-door. Radio, heater, seat covers. Clean $1,085

OTHER MAKES AND MODELS TO SELECT FROM
ATLANTA PACKARD MOTORS, INC.
OPEN EVENINGS 'TIL 9 O'CLOCK
365 Peachtree St. CY. 2566

'49 MERCURY
Club Coupe. Perfect condition $1,595
See at
649 West Peachtree St.
Phone EM. 1452

Auto Trucks for Sale 201

'48 CHEVROLET
Panel Delivery. Original black finish, heater, near-new tires. Owned and operated here in the city. If you're looking for a panel ½-ton, this is above the average. Only $895
Gouldman-Taber Pontiac
161 IVY ST., N. E. CY. 7366

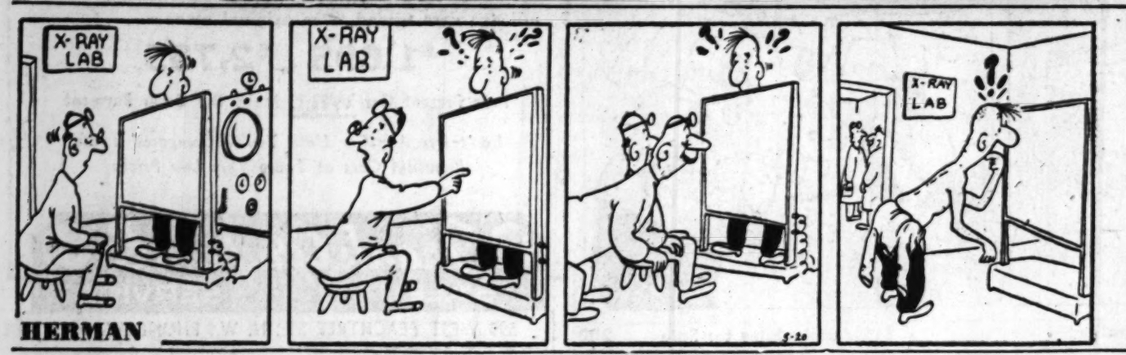

TODAY IN RADIO AND TV

Armed Forces Day Program Tonight

By RITA VAN PELT

Armed Forces Day will be celebrated on WCON tonight at 7:30 by a special documentary-musical broadcast planned and staged by the Third Army Public Information Service in Atlanta.

The program, titled **Songs of Victory,** will feature a choral group from Emory University under the direction of **Charles de Jarnette.** Narration will be built around songs which became popular during World War II and recordings of the voice of **President Roosevelt, Harry Truman** and **Bob Trout** as they delivered their historical war announcements. **Don Elliott** and **Dean Kaye** will officiate as announcer and narrator.

Dennis Day's Life

WSB-NBC's **Dennis Day** celebrates another eventful day by enticing a famous producer into a sightseeing bus which he is driving, after which he takes him on a tour of star's homes, giving his impersonation of each in the hope of landing a job. It all takes place during **A Day in the Life of Dennis Day** at 9:30 p. m.

Katinka Aired

Mutual's **Chicago Theater of the Air** will star lyric soprano **Nancy Carr** in the title role of Rudolph Friml's gay operetta, "Katinka," tonight at 10. Costarring with Nancy will be Baritone **Bruce Foote. Robert Trendler** will conduct the orchestra and chorus.

Service Salute

A vocal salute to the military services of the nation will be made by the cast of **Your Hit Parade** over WSB-NBC tonight at 9. Songs selected for the occasion are "Anchors Aweigh," "The Marine Hymn," "Caissons Go Rolling Along" and "The Air Force Song."

TV Talk

NBC's television opera department will offer its fourth presentation over WSB-TV tonight at 9:35 when Jacques Offenbach's opera, **"Tales of Hoffman,"** is 'cast for the delight of music lovers. Singing the title role will be Tenor **Davis Cunningham.** California's soprano sensation, **Dorothy Warenskjold,** will be cast as the feminine lead, supported by **Barbara Gibson** and **William Wilderman.**

A little earlier—at 9:05 in the same channel—Anthony Standen's fascinating new book, **"Science Is a Sacred Cow,"** will be up for discussion by the experts when **"Author Meets Critic."**

WAGA-TV's **Ken Murray Show** will have as tonight's guests **Pat O'Brien** and **Louis Armstrong** when it comes to the screen at 7 p. m.

TELEVISION

WAGA-TV Channel 5

2:00—Air Force—Dobbins Field.
3:00—Be True Glory.
4:00—WAGA's Theater—"Timber War"—Film.
5:00—WAGA's Theater—"Bullets and Saddles"—Film.
6:00—WAGA's Theater—"Song of the Trail"—Film.
7:00—Ken Murray Show—Ken Murray, guests (CBS).
8:00—Wrestling—St. Nicholas Arena.
9:00—Ed Wynn—Perfect Fool and guest stars (CBS).
9:30—Boxing From St. Nicholas Arena Ted Husing (CBS).
10:30—Baseball Highlights.
10:40—World News.
10:45—Sign Off.

WSB-TV Channel 8

1:00—Test Pattern.
2:00—Multiscope, News, Time, Temperature, Weather and Music.
5:15—"The Maya."
5:30—"Marshall of Gunsight Pass," Russell "Lucky" Hayden, Sons of the Pioneers (ABC).
6:00—Action Theater, "Wanderers of the West," with Tom Keene.
7:00—Buck Rogers: Kem Dibbs, Lou Prentis (ABC).
7:30—Magic Carpet, "Hansel and Gretel."
7:45—This Week in Sports: Hugh James.
8:00—Hopalong Cassidy, "Lumberjack," with Bill Boyd.
9:05—Author Meets the Critics: "Science Is a Sacred Cow," with John H. M. McCaffery, Anthony Standen, Lewis Gannett, Dr. Mason Cross (ABC).
9:35—"Tales of Hoffman," by Offenbach (NBC Opera).
10:35—Baseball Scoreboard and News.
10:45—Sign Off.

1340 WBGE 95.5

MORNING

6:00, News, Dawn Busters; 6:45, Morning Sports Page; 7:00, News, Alarm Clock Club; 8:00, News, Alarm Clock Club; 9:00, Morning Melodies; 10:00, The O'Dell Smith Show; 10:15, Record Rack; 11:30, Starmakers Revue; 12:00, Tenth St. Merry-Go-Round.

AFTERNOON

12:30, Fashion Footnotes; 1:00, News, Downbeat Record Club; 2:00, Cincinnati at New York (N. L.); 4:25, Scoreboard; 4:30, Saturday Afternoon Serenade; 5:15, Roguel and Hudson; 5:30, Music in the Air; 5:45, The O'Dell Smith Show; 6:00, River Ranch Boys.

EVENING

6:30, Tex Forham; 6:45, King Platter; 8:00, VFW Program—River Ranch Boys; 8:30, Oil Lamplighter; 10:30, Freddie Miller Show; 12:00, Midnight Jive; 1:00, Jimmie Griffon Show; 1:30, Sign Off.

WTJH (1260 KC)

MORNING

6:00, Sign On, News; 6:05, Hot Biscuits; 7:00, News; 7:05, Hot Biscuits; 8:00, Housewives' Platter Party; 9:00, News; 9:05, Merchants' Merry-Go-Round; 10:00, Your Theater Guide Quiz; 10:15, Shut-In Show; 10:45, Georgia Mountain Boys; 11:00, East Point Talent Parade.

AFTERNOON

12:00, High Noon News; 12:15, Marine Band; 12:3, Buckskin Bob and the Border Boys; 1:00, Saddle Up and Swing; 1:15, Minor Melodies—Mary Jane Minor; 1:30, Gospel Songs; 1:45, Sacred Songs; 2:00, Rev. Grady Jackson; 2:15, Sacred Songs; 2:30, Music for Saturday; 2:45, Saturday Shoppers' Sidewalk Session; 3:00, Southland Playboys; 3:30, Music for Saturday; 4:00, Late Afternoon New; 4:15, Music for Saturday; 4:30, Gospel Songs at Eventide; 4:45, Tomorrow's Sunday School Lesson; 5:00, Religious Songs; 5:15, Music for Saturday; 6:00, Music for Saturday; 7:00, News Headlines and Sports Round-Up; 7:15, Melodic Sunset; 7:30, Sign Off.

WEAS (1010 KC)

MORNING

6:00, Sign On; 6:00, Break o'Day; 7:30, News; 7:45, Wade Mainer; 8:00, Rev. J. H. Lawson; 8:30, Harmoneers; 9:00, Rev. H. G. Hewatt; 9:15, Rev. A. M. Alexander; 9:30, Rev. Maude Largin; 10:00, Rev. Hobart D. Goolsby; 10:30, Rev. Andrew Jenkins; 11:00, Lunchtime Hillbilly Parade; 11:15, Macey's Television Treasure Hunt; 11:30, Lunchtime Hillbilly Parade.

AFTERNOON

12:00, Jack Holden's Hillbilly Record Show; 12:55, News; 1:00, Rev. B. C. Bates; 1:30, All-Star Theater; 2:00, In the Garden; 4:00, Piano Red; 4:15, Crosley Mystery Voice; 4:30, Sepia Showcase; 4:55, News; 5:00, Jack Holden's Hillbilly Record Show; 7:15, Harmoneers Quartet; 7:30, Sign Off.

FRONT PAGE DRAMA

True, Exciting Stories of Real Life—From The American Weekly, Distributed with The Atlanta Constitution Every Sunday.

SATURDAY, MAY 20

Atlanta	11:15 A. M.	WCON
Cartersville	6:45 P. M.	WBHF
Covington	12:45 P. M.	WMOC
Douglas	9:45 A. M.	WDMG
Dublin	1:45 P. M.	WMLT
Elberton	9:45 A. M.	WSGC
Fitzgerald	6:00 P M.	WBHB
Rome	9:00 A. M.	WRGA
Hartwell	9:15 A. M.	WKLY
Savannah	11:15 A. M.	WCCP
Vidalia	7:00 P. M.	WRGN

1380 WATL 97.5

MORNING

5:58, Sign On; 5:59, Weather Report; 6:00, Georgia Farm and Home Hour; 6:30, Howdy Neighbor; 6:45, Three Knot-Heads; 7:00, Good Morning Man; 7:55, News; 8:00, Good Morning Man; 8:15, News; 8:30, Good morning Man; 9:00, U. N. Story; 9:15, RCA Storytime; 10:00, Kid's Bible Club; 10:30, Tunes and Topics; 11:00, Saturday Serenade.

AFTERNOON

12:00 Claude Thornhill's Orchestra; 12:15, News; 12:30, Salute to Reservist; 1:00, Saturday Hoe-Down; 2:00, Dan Ross Show; 3:00, News; 3:05, Swing Session; 4:00, News; 4:05, Swing Session; 5:00, Colonial Hills; 5:15, Bill's Record Shop.

EVENING

6:00, V. A. Program; 6:15, Y. M. C. A. Show; 6:30, Evening Reveries; 7:00, News; 7:15, Melody Band Stand; 7:30, Band of the Week; 8:00, Peachtree Theater; 8:55, Sports Preview; 9:10, Atlanta vs. Birmingham; 11:15, Baseball Scoreboard; 11:20, Old Nite Watchman; 11:35, News; 12:00, Sign Off.

WQXI (790 KC)

MORNING

5:00, Sign On; Daybreak in the Barnyard; 6:00, News Capsule; 6:05, Sunnyside Up; 7:00, News Capsule; 7:05, Sunnyside Up; 7:45, Swap and Shop; 8:00, News Capsule; 8:05, Sunnyside Up; 9:00, Theater of Stars; 9:30, Voice of the Army; 9:45, Swap and Shop; 10:00, News Capsule; 10:05, Corley's Corner.

AFTERNOON

12:00, Twelve O'Clock Edition; 12:15, Jimmy and Jean; 12:30, The Johnny Hamrick Show; 1:30, Mutual's Game of the Day: New York at Chicago (AL); 3:45, Cuzzin Lem; 6:00, Your Saturday Reporter; 6:15, Music in the Evening; 7:00, Salute to Reservists; 7:30, Sign Off.

WERD (860 KC)

MORNING

5:30, Sign On; 5:31, Bouncing With Bobby; 7:25, News; 7:30, Bouncing With Bobby; 8:55, News; 9:00, Sweet Chariot; 9:30, Graham Jackson Show; 10:00, Studio House Party; 10:30, Auburn Avenue Hit Parade; 11:00, Good Word Show; 11:30, Dial a Disc; 12:00, Lunch Call.

AFTERNOON

1:00, West Side Juke Box; 2:00, Red, Hot and Blue; 3:30, Bondu's Rendezvous; 5:00, Simpson St. Church of Christ; 5:30, Delta Sigma Theta Sorority; 6:00, The Sound; 6:15, Maroon Notes; 6:45, 860 Special; 7:30, Sign Off.

JUST NUTS

RADIO PROGRAMS FOR TODAY

SATURDAY

ON THE NETWORKS

All Programs in Eastern Standard Time and Subject to Change Without Notice

TIME	550 KC WCON ABC	98.5 MC	590 KC WAGA CBS	103.3 MC	750 KC WSB NBS	104.5 MC	920 KC WGST MBS	94.1 MC
5:15	Silent		Strength for Day		First Call		Silent	
5:30	Les Henrikson		F'hands; Revue		Farm Hour		Hillbilly	
6:00	Fish and Game		Hillbilly Revue		Second		Tune	
6:15	in Georgia		Smith Bros.		Call		Time	
6:30	Les Henrikson		H'land Harm Q.		Old Corral		Hillbilly	
6:45	Les Henrikson		Scoreboard		Sunup Serenade		Tune Time	
7:00	Les Henrikson		News; Early		News		News	
7:15	Les Henrikson		Worm		Merry-Go-		Best	
7:30	Henrikson: News		Clark News		Round		of the	
7:45	Les Henrikson		Early Worm		News		West	
8:00	News; Les		World News		World News		Coffee	
8:15	Henrikson		Scoreboard		Morning		Time	
8:30	Les Henrikson		Early Worm		Melodies		Coffee Time	
8:45	Les Henrikson		Meetin' Time		Morn. Melodies		Kirby Kwiz	
9:00	Les' Kid		Jolly Home		Mind Your		Hillbilly	
9:15	All-Request		Les Brown Show		Manners		Jamboree	
9:30	Les' Kid		Enid Day		Adventure		Hillbilly	
9:45	All-Request		Garden Gate		in Music		Jamboree	
10:00	Back to		Georgia		Fred		Hillbilly	
10:15	The Bible		Hayride		Waring		Guest Star	
10:30	Guest Star		Armed Forces		Naval Air		Naval Air Show	
10:45	Front Page Drama		Day		Taylor		Errand of Mercy	
11:00	Junior		News; Let's		Home Beautiful		Home Beautiful	
11:15	Junction		Pretend		Stamp Club		Tunes & Tips	
11:30	Shirley Ann		Junior		Archie		Nat Guard Show	
11:45	Shirley Ann		Miss		Andrews		Here's to Vets	
12:00	Prep		Theater		News		Man on	
12:15	Parade		of Today		Sat. Farm Re'w		the Farm	
12:30	Bernard Brown, News		Grand Central		Salute		Atlanta on	
12:45	Univ. School of Air		Station		To Reservists		Stage	
1:00	Variety Unlimited		Stars Over		Farm and		Atlanta on	
1:15	Variety Unlimited		Hollywood		Home Hour		Stage	
1:30	Variety Unlimited		Give and		Slim Bryant and		Armed Forces	
1:45	Variety Unlimited		Take		His Wildcats		Program	
2:00	Salute to		Music With		Recovery		Armed	
2:15	Reservists		Hormel Girls		Story		Forces	
2:30	Where There's		Baseball—		Armed Forces		Program	
2:45	Music		Brooklyn		Week Program		920 Special	
3:00	Old, New		Dodgers		Pioneers		920 Special	
3:15	Horse Races		vs.		of Music		920 Special	
3:30	Tony		Pittsburgh		M. E. Thompson		920 Special	
3:45	Pastor		Pirates		M. E. Thompson		920 Special	
4:00	Tea and		Preakness		Living—		920	
4:15	Crumpets		Stakes		1950		Special	
4:30	Tea and		Dodgers Resume		Matinee At		920	
4:45	Crumpets		To Announce		Meadowbrook		Special	
5:00	Navy		Dixie Handicap		Song Festival		920	
5:15	Hour		South Amn. Way		Religious News		Special	
5:30	Roger		Woods; News		Religious News		920	
5:45	Dann		Youth Revival		Chris. Science		Special	
6:00	Sports		Youth For		Nws; Ball Scores		920	
6:15	Sports; Textile Topics		Christ		Confid. Closeups		Special	
6:30	Bernard Brown, News		Sat. Sports		NBC Symphony		Church	
6:45	Trio Time		Review		Orchestra		of Christ	
7:00	Hank Williams		Brock		"You and a		Hawaii	
7:15	Airborne		Bar Ranch		Miracle"		Calls	
7:30	Armed Forces		Vaughn		Joe Dimaggio		Comedy of	
7:45	Day		Monroe		Show		Errors	
8:00	Belle-Isle		Gene		Hollywood		Twenty	
8:15	Bandstand		Autry		Star Theater		Questions	
8:30	Belle-Isle		The		Truth or		Saturday	
8:45	Bandstand		Goldbergs		Consequences		Date	
9:00	Belle-Isle		Gang		Your Hit		True or	
9:15	Bandstand		Busters		Parade		False	
9:30	Belle-Isle		Arthur		Dennis		Lombardo-	
9:45	Bandstand		Godfrey		Day		land USA	
10:00	Belle-Isle		Sing It		Judy		Chicago	
10:15	Bandstand		Again		Canova		Theater	
10:30	Belle-Isle		Sing It		Grand Ole		of the	
10:45	Bandstand		Again		Opry		Air	
11:00	Belle-Isle		News; Wood's		News		Dance	
11:15	Bandstand		Atomic		Morton Downey		Orchestra	
11:30	Belle-Isle		Boogie		Platter		and	
11:45	Bandstand		Show		Party		News	
12:00	Starduster & News		Sign Off		News		Sign Off	
12:05	Til Sign Off		Silent		Orchestra		Silent	

WGLS (970 KC)

MORNING

6:00, Top of the Morning; 10:00, Ol' Uncle George; 10:15, Kiddies' Korner; 10:45, Boy Scout Show; 11:00, Hollywood Calling; 11:30, Proudly We Hail; 12:00, Dick Granville's Midday Matinee.

AFTERNOON

1:45, St. Louis Cards vs. Boston Braves (LBS); 3:30, Conroe Scoreboard (LBS); 3:35, Dave's Discs; 4:30, Gid Tanner and His Skillet Lickers; 5:00, Dave's Discs; 7:00, Sundown Serenade; 7:30, Sign Off.

EAT MERITA BREAD EVERY DAY AND HEAR THE LONE RANGER EVERY MON., WED., FRI., 7:30 P. M., WCON

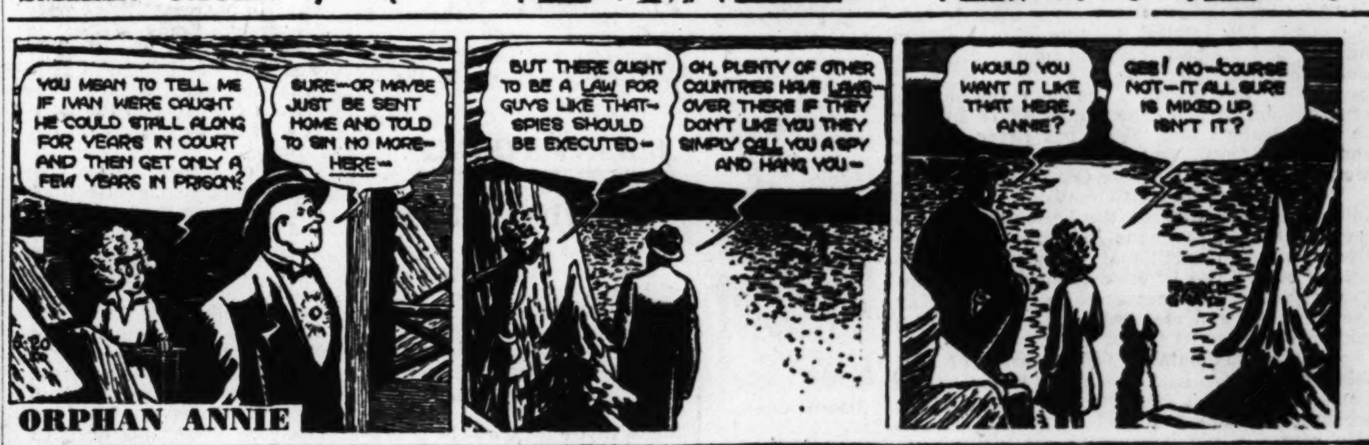

A Lovely Watch for Graduation

17-Jewel Watch

The watch for value-minded young ladies. Yellow gold color. Guaranteed. With stretch band.

18.88 Tax Inc.

50c DOWN
50c A WEEK

No Extra Charge for Credit

IT'S O.K. TO OWE KAY

KAY JEWELERS

3 PEACHTREE ST.

TO AMUSE US TODAY

Night Spots

ATLANTA BILTMORE—Garden Terrace. Wade Creager and his Orchestra. Dinner Music, 7-8:30 Monday through Friday; dancing from 8:30. Dining and dancing from 7:30 Saturday. No cover charge, no minimum charge.

CLUB 26—"A Bit of New York in Downtown Atlanta." Fine steaks by Henri at 8 p. m. Dancing to Roland Dreyer's voice and orchestra at 9 p. m. Band, floor shows at 11 p. m. and 1 a. m.

COPA CAPRICE—Imperial Hotel. Dine and dance from 8 'til 2. Jimmy Gonzalez's Latin-American Orchestra. No covers.

GYPSY ROOM—Clermont Hotel. Open 2 p. m. to 2 a. m. Dancing nightly. Saturday 'til midnight.

HENRY GRADY—Paradise Room. All-star show at 1:15 and 9:45 daily, except Sunday. Dogwood Room, dancing from 5 until closing daily.

JENNINGS ROSE ROOM—Dining and dancing nightly from 9 to 1 a. m. featuring Chet Brownagle's Orchestra. Saturday 'til midnight.

OWL ROOM—(Ansley Hotel)—Dine and dance, 4 to 12. Albert Coleman's Orchestra.

SIX-SIXTY CLUB — (660 Peachtree St., Fox Theater Bldg.)—Dancing nightly, 8-12, except Friday. Plus your favorite beverages.

First-Run & Downtown

ART—"The Bicycle Thief," 3:30, 5:30, 7:30, 9:30.

FOX—"The Damned Don't Cry," 1:00, 3:09, 5:18, 7:27, 9:36, 11:19.

LOEW'S—"The Reformer and the Redhead," William Powell and June Allison.

PARAMOUNT—"Lives of Bengal Lancer," Gary Cooper.

RHODES—"The Third Man," Joseph Cotten, Valli, 1:55, 3:50, 5:45, 7:40, 9:35.

RIALTO—"Father Is a Bachelor," William Holden and Coleen Gray, 11:39, 1:37, 3:35, 5:33, 7:30, 9:28.

ROXY—"Wabash Avenue," 11:41, 1:39, 3:37, 5:35, 7:33, 9:31.

TOWER—"Come Out Fighting." Open 2:30 today.

CAMEO—"Walk by Night" and "Return of Rin Tin Tin."

CENTRAL—"Outlaw Brand" and "Terror by Night."

Drive-In Theaters

BANKHEAD—"On an Island With You," Esther Williams.

PIEDMONT—"In the Navy," Abbott and Costello.

STARLIGHT—"Fighting Man of the Plains," Randolph Scott.

STEWART—"The Angel and the Bad Man," John Wayne.

Other Amusements

CLUB CASINO SKATING — Lakewood Park. Every evening, 7 to 10. Saturday afternoon, 2:30 to 5.

LAKEWOOD PARK—Midway (25) shows and rides. Boating, bowling, skating and picnic grounds. Open daily and Sundays 1 p. m. 'til midnight.

MOONEY'S LAKE — One block from Drive-In off Piedmont Road. Swimming, boating, kiddie auto rides, pony rides, shuffleboard. Free picnic grounds. Barbecue pits. Open 10 a. m. to 11 p. m.

Neighborhood Theaters

AMERICAN—"Sundowners in Sante Fe" and "Jungle Goddess."

AVONDALE—"On an Island With You" and "Night at the Opera."

BROOKHAVEN—"Down Dakota Way," with Roy Rogers.

BUCKHEAD—"White Savage "and "Prince of Plains."

CASCADE—"Brothers in the Saddle" and "Angels With Dirty Faces."

DECATUR—"Horsemen of the Sierras" and "13 Lead Soldiers."

DEKALB—"Stagecoach Kid" and "Angels in Disguise."

EAST POINT—"The Yearling" and "Dudes Are Pretty People."

EMORY—"My Dream Is Yours" and "Who Done It."

EMPIRE—"The Eyes of Texas" and "Drums of the Congo."

EUCLID—"Mary Ryan, Detective" and "Louisiana."

FAIRFAX — "Prairie Schooner" and "Bungalow 13."

FIVE POINTS—"Range Justice" and "Falson's Search for Danger."

FOREST PARK—"Lone Wolf and His Lady" and "Countess of Monte Cristo."

FULTON—"Down Dakota Way" and "Assigned to Danger."

GARDEN HILLS — "Buccaneers Girl," Yvonne DeCarlo.

GORDON—"Girl From Jones Beach," Virginia Mayo.

GROVE—"Rusty's Birthday" and "Sheriff of Wichata." Also late show at 10:30 p. m., "Barbary Pirate."

HILAN—"Whirlpool," Gene Tierney.

KIRKWOOD—"Hold That Ghost" and "Whispering Smith."

MADISON—"Death Valley Gunfighter" and "O My Darling Clementine."

MEMORIAL — "Undertow," "Blazing Trail" and "Batman."

PARK—"Law of the Golden West" and "South of Pago Pago."

PLAZA—"Yellow Cab Man," Red Skelton.

PONCE DE LEON—"Gangs of New York" and "Miraculous Journey."

RUSSELL—"Mother Didn't Tell Me," William Lundigan.

SYLVAN—"Miraculous Journey" and "He Walked by Night."

TECHWOOD—"South of Death Valley" and "Angels With Dirty Faces."

TENTH STREET—"Bungalow 13" and "Black Midnight."

WEST END—"Dude Goes West" and "Special Agent."

Colored Theaters

ASHBY—"Denver Kid" and "Disaster."

CARVER—"Texas Terrors" and "Cobra Strikes."

EIGHTY-ONE—"Texas Terrors" and "Special Agent."

FORREST—"Dead Man's Gold" and "Hoppy's Holiday."

HARLEM—"Lone Star Pioneers" and "Hideout."

LINCOLN—"Lone Star Pioneers" and "Beale Street Mama."

ROYAL—"Wild Frontier" and "Suzie Steps Out."

STRAND—"Son of the Badman" and "Bowery Buckaroos."

TODAY'S CROSSWORD PUZZLE

ACROSS
1 Tun.
5 Armadillo.
9 One of the Musketeers.
14 Cyma reversa.
15 Open cotton fabric.
16 Mediterranean Island.
17 Additional.
18 Knacks.
19 Egyptian dwarf carrot.
20 Carry.
22 Artistic uses of speech.
24 Polish river.
25 Hebrew musical instrument.
27 Equal: comb. form.
28 Consecrate again.
30 Letter.
33 Pronoun in the emphasized form.
36 Moccasin.
37 Gin.
38 Projectile.
39 Fore.
41 Lease.
42 String.
43 Deliver with a bang.
44 Practicable.
46 One of the Siamese twins.
47 Fussed.
49 Female swan.
50 Verify.
51 Droop.
54 Foretell anew.
58 Narrow gravel ridge.
60 Scandal.
61 Clay pigeon.
63 Amateur: var.
64 Slow, lengthened tone.
65 Feminine name.
66 Solo singing.
67 Irene ——, of the films.
68 Pulpit.
69 Secluded narrow valley.

DOWN
1 Arranges hair.
2 Greek market place.
3 Small finch.
4 Sharp.
5 Wing.
6 Outdoor garden steps.
7 Cannibal.
8 Puffed up, as dough.
9 Approach.
10 Seaport in Nova Scotia.
11 Half: prefix.
12 Auricular.
13 Japanese copper coins.
21 Scottish Highlander.
23 Vestige.
26 Purple flowered crocuses.
28 Network.
29 Masculine name.
30 Students' translation aid.
31 Nobleman.
32 Dueling weapon.
33 Small Island.
34 Flimsy.
35 Poetry, verse.
37 Man's nickname.
40 Hair pad.
45 Dried up.
47 Elater.
48 Turns inside out.
49 Crustacean.
51 Scream of the bagpipes.
52 Brood of birds of prey.
53 Creak from weight.
54 Make tidy.
55 Beige.
56 Diagram.
57 Ready for sleep.
59 Lone gentleman.
62 Hindu mail.

Solution to Yesterday's Puzzle

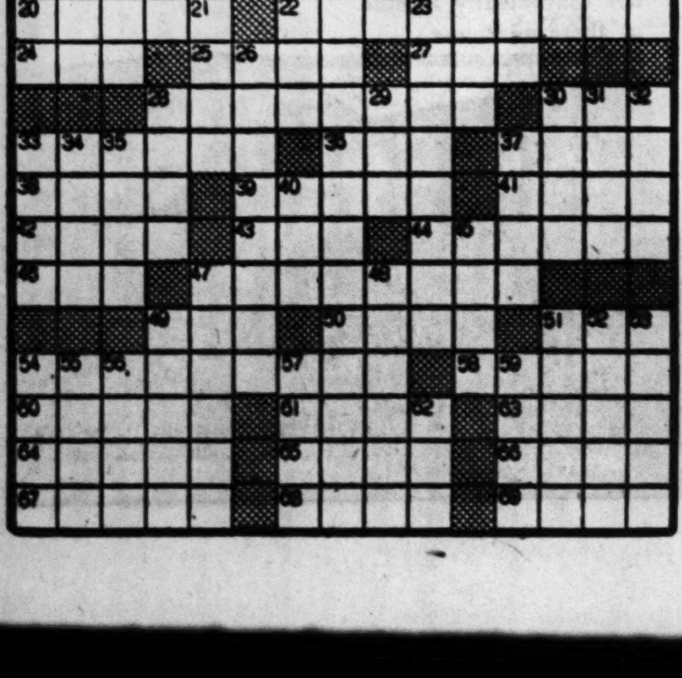

GOOD DINING

ALAMO PLAZA RESTAURANT — 2370 Stewart Avenue on Highway 41—A modern, good place to eat. Fried chicken (choice of cuts).

BELMONT STEAK HOUSE — 90 Luckie St., N. W. Tel. WA. 8726. For the best fried chicken, fresh seafood and special charcoal broiled steak.

BROWN'S RESTAURANT—735 Ponce de Leon Ave., N. E. "Famous for sizzling steaks," chops, seafood, spaghetti, fried chicken.

CALIFORNIA CAFETERIA—60 Fifth St., N. W., at Spring, 1 block Biltmore Hotel. Now owned and operated by E. L. Hart. Open daily, 7 a. m. to 8 p. m.

CAMELLIA GARDEN — 1851 Peachtree Rd. at 28th St. Chinese-American foods a la carte or table d'hote. Served from 10:30 a. m. to 10:30 p. m.

DAVID RICE'S TOWN HOUSE—Atlanta's most beautiful restaurant serves Atlanta's most delicious food. 110 Forsyth, N. W.

DING HO—26½ Cain St., N. E., half-block east Henry Grady Hotel. WA. 6706 Atlanta's only genuine Chinese and American restaurant.

EMILE'S FRENCH CAFE—Specializing in French foods. Two locations: 87 Fairlie St. and Cox-Carlton Hotel.

ESCOE'S CONTINENTAL RESTAURANT —Good food—unique atmosphere. 1087 West Peachtree at 11th Street. VE. 9377. Private rooms for parties.

FLAMINGO ROOM—P'tree Manor Hotel, 826 P'tree. Luncheon 12 to 2. Dancing, 5-7. Dinner, 6-12. Dancing and continuous entertainment from 5

LOCK'S RESTAURANT—336 Spring St., N. W. A good place to bring your family. Country fried chicken, hot biscuits with cream gravy.

FRANCES VIRGINIA TEA ROOM—Peachtree and Ellis Streets (Collier Building). Well-prepared food reasonably prices. Rec. by Duncan Hines

GARDNER'S RESTAURANT—613 Gordon St., S. W. West End's leading restaurant. Open from 6:30 a. m. to 8 p. m. Businessmen's lunches, family dinners.

KNOTTY PINES—Highway 42. Open 11 a. m. to 2 p. m. Catfish Dinner with Hush Puppies. Country fried chicken. Your favorite beverages.

PATIO RESTAURANT—2253 P'tree Rd., N. E. Authentic Continental food, Mexican, Spanish, Italian and French. Open daily and Sunday.

PEACHTREE RESTAURANT—951 Peachtree St., N. E. Open all night. Chic-'n-Basket, 75 cents. A good place to dine.

REMOND'S FRENCH CAFE—1026 Peachtree. Open 11 a. m. to 11 p. m. George and Ruth Remond, specializing in fine French cuisine.

RHODES RESTAURANT—Peachtree St., at Rhodes Center. Noted for family-style cooking. Lunches and dinners.

RUBEN'S DRIVE-IN—439 Marietta St., N. W. Charcoal-broiled steaks and hamburgers; barbecued pork and chicken. Curb or dining room service.

12 OAKS DRIVE-IN—Piedmont at Buford Highway VE. 9355. Open 11 a. m. to 11 p. m. Air-Conditioned dining room.

HAMBONE'S MEDITATIONS

By Alley

GOODOOG — EVERY SAT. MORNING AT 10:30 SPECIAL CHILDREN'S SHOW
Jackie Moran in "THE BAREFOOT BOY"
Also Your Favorite Color Cartoons

KIRKWOOD — EVERY SAT. MORNING AT 10 SPECIAL CHILDREN'S SHOW
Hopalong Cassidy in "RANGE WAR"
Also Your Favorite Color Cartoons

RIALTO POSITIVELY LAST WEEK
"FATHER IS A BACHELOR"
WILLIAM HOLDEN

STARLIGHT Drive In THEATRE
2000 Moreland Ave., S. E. Dixie 3661
"Fighting Man of the Plains"
in Cinecolor with
Randolph Scott and Jane Nigh

ART P'TREE AT 13TH EM 3022
Continuous From 3 P. M. Popular Prices
'BICYCLE THIEF'
The Academy Award-Winning Picture

CATFISH DINNER
HUSH PUPPIES—$1.25
Country Fried
CHICKEN—$1.50
Your Favorite Beverage
11 A. M. to 2 A. M.
KNOTTY PINES
Highway 42 Phone Conley 2
Curb Service

THE Rhodes NOW HE. 6777
Carol Reed's Production
"THE 3RD MAN"
Starring JOSEPH COTTEN
VALLI • ORSON WELLES

TOWER EAST SIDE KIDS
NOW "Come Out Fighting"
and "WATER FRONT"

12 OAKS
Close-In, Out-of-Town
RESTAURANT and DRIVE-IN
ROSS LUCAS, Operator
Dining Room Air-Conditioned
Large Drive-In Area for Outdoor Service. Special Lunches.
THURSDAY and SUNDAY COMPLETE DINNERS
Piedmont Ave. at Buford Hwy.

BANKHEAD Drive-In THEATRE
BE. 2811
NOW PLAYING
'ON AN ISLAND WITH YOU'
ESTHER WILLIAMS
FAVORITE CARTOON
ADULTS 50c
CHILDREN under 12 FREE
BANKHEAD OPPOSITE ENGLISH PARK

Drive-In Theatres
PIEDMONT EX 2211
"IN THE NAVY"
BUD ABBOTT
LOU COSTELLO
ANDREWS SISTERS
STEWART CA 4477
"ANGEL AND THE BADMAN"
JOHN WAYNE
GAIL RUSSELL

NOW LOEW'S
IF IT'S LAUGHTER YOU'RE AFTER...
See JUNE ALLYSON DICK POWELL in M-G-M's "The REFORMER AND THE REDHEAD"
DAVID WAYNE
CECIL KELLAWAY
RAY COLLINS
ROBERT KEITH
plus COLOR CARTOON "Kangaroo Kid"
MGM TRAVELTALK

Movies Are BETTER Than Ever
★ ATLANTA'S FINEST THEATRES
"Home of Academy Winners"

FOX NOW Open 12:45
Rough, Rowdy Suspense!
Joan CRAWFORD
David BRIAN
THE DAMNED DON'T CRY
STEVE COCHRAN • KENT SMITH
Added—"Bear Feet"—Cartoon
Latest Paramount NEWS

PARAMOUNT NOW
Action Thriller Returns!
The LIVES OF A BENGAL LANCER
with GARY COOPER
TONE • CROMWELL • STANDING
A PARAMOUNT CHAMPION
EXTRA—POP-EYE CARTOON
Latest Fox NEWS

ROXY 2nd Week
Betty Grable
WABASH AVENUE
Technicolor 20c
PLUS—Cartoon • Pathe News

THE GEORGIA

FARMER

Georgian Puts Up His Gun, Gets Out Old Rod and Reel

By STILES A. MARTIN
Constitution State News Editor

The hunting season in Georgia is over, so now let's go fishing.

As Spring opens up and the weather gets warm, many Georgians are beginning to wonder "how are they biting" down in the lake or rivers.

Fishing in Georgia is older than the State itself. Fish was a principal food of the territory's first residents, the Indians, who also knew the value of fertilizer and put a dead fish in their corn (maize) "hills" to push the growth of that plant.

Stiles Martin

There are abundant streams in the State that afford excellent fishing grounds. These vary from the community creeks, that usually have large enough ponds in them to afford fishing; lakes and many ponds, formed mostly by grist (grain) mills; rivers, and then, last, but the largest, the Atlantic Ocean with more than 100 miles frontage on Georgia.

This writer, while born and reared on a Crawford County farm, and spent much time fishing in nearby Ulcahatchee creek, has never caught a fish that was six inches long. (A truthful fisherman!) Yet, Neighbor "Fed" Harris could catch a long string most any time from the same pond.

Fish were limited in those days mostly to three kinds, catfish, perch nd minnows, with minnows prevailing.

Another popular fish, "mullet," were sold on Saturdays. The fish placed in half—or sawed-off—barrels and covered with crocus sack material, were unloaded at the various railroad stations and then peddled out in the country. The barrels were loaded at Savannah and Brunswick the day or night before and rushed all over the State. Manufactured ice kept the fish cold, and incidentally, this was the first manufactured ice many countrymen had ever seen.

Mullet suppers were also popular in those days and the aroma of fish being cooked permeated the country—especially on Saturday nights.

With the passing largely of country grist mills, the ponds and lakes have been preserved as fishing spots. The farmer is also taking more interest in fishing and as you drive over the State today, hundreds of farm fish ponds are seen. The State Game and Fish Commission furnishes fish with which to stock these ponds. In addition, water is furnished the growing livestock industry in Georgia.

The Game and Fish Commission at the State Capitol, of which J. C. Calhoun, of Macon, is Director, points out that there is good fishing in every section of the State. In North Georgia there are Georgia Power Company lakes, the huge Lake Blue Ridge, Lake Winfield Scott, and soon to come into production will be Allatoona Lake and its many tributaries. Bass, trout and crappie prevail in North Georgia, in the lakes as well as in the many rivers in that area.

In Middle Georgia there is Jackson Lake, as well as many others, and scores of rivers and creeks that afford good fishing.

South Georgia waters have also furnished good fishing this year, the Commission reports. The Ogeechee River is famous for its abundance of shad caught there, while there is also good fishing in the Savannah, Oconee, the sprawling Altamaha, the fringe of rivers across the State, including the Satilla and Suwannee, and the huge Okefenokee Swamp, then across the State to the Flint and Chattahoochee Rivers to the West.

Many of the State parks contain "fishing" lakes, the largest of which is Lake Blackshear, 8,000 acres, near Cordele.

On the coast, the Atlantic Ocean provides ample deep-sea as well as "pier" fishing. In addition, "shrimping" has long been a leading industry in that area. Hundreds of boats "go out" daily and bring in large catches of shrimp, which are processed at plants along the coast.

Director Calhoun says that with the "closing of the sounds and the island waterways, the shrimping industry seems to have taken on new life." These waters are the breeding ground for young shrimp.

However, the sounds provide excellent salt-water fishing.

"Thousands of pounds of shrimp, crabs and oysters have been collected from Georgia waters and shipped to New York and other Eastern markets," Director Calhoun says.

Now a little about hunting.

The Game Commission reports a good season was experienced for marsh hen hunting on the coast, while inland, wild turkey hunting had the best season in some years, with quail hunting described as a "hit and miss" proposition last season. The dove season was reported as "good." Duck hunting is enjoyed in some waters, and "there has never been a shortage of 'coons and 'possums, while rabbits were not too plentiful," the Commission reports.

Director Calhoun

The Game and Fish Commission is a constitutional body created by the Legislature with a member from each of the 10 Congressional Districts, with an additional member from the coastal area. The Director is employed by the Commission. The members are appointed by the Governor and are confirmed by the Senate and serve staggered terms.

With approximately 2,000,000 acres of land taken out of crop land in Georgia in the last 20 years, much of it has reverted to woodland, which has created "havens" for wildlife. It has also caused a big increase in the number of foxes which prey upon game, farm fowls and even cows and hogs. Mad foxes have created a serious menace in some sections, so much so that rewards are offered for their capture.

With plenty of water for fishing and fields and woods for game, Georgia is an attractive State for both the fisherman and the hunter.

So, as you put up your gun, take down your rod and reel and sally forth to the nearest fishing ground."

Farmers Get Warning On Weed Poisoning

Constitution State News Service

ATHENS—As the garden begins to grow in warm weather, so will the weeds and weeding and hoeing are chores most gardeners dislike.

Elmo Ragsdale, Extension Service horticulturist, warns, however, that home gardeners who have been reading of the marvels of chemical weed killing that have been developed in the last few years had better wait another year or two before trying them.

Spraying with 2, 4-D to rid the lawn of dandelions, plantain and other broadleaf weeds is effective and a work-saver if done with care to avoid injury to vegetables and flowers, Ragsdale says, and chemical weeding is going to be helpful to many truck growers this year. But chemical weed killers are most useful when the area to be treated runs into acres and labor expense is high.

Truck farmers will be applying results of research, and will be using different chemicals for different crops—onions, beets, carrots, and others. Their treatments will be applied to broad acres of a single crop. Even so, there is danger that a chemical used to kill weeds in one crop will drift in the wind and injure a nearby crop.

In the home garden, rows are close, Ragsdale continues, and several of the favorite garden crops—tomatoes and beans, for example—are highly sensitive to 2, 4-D. Chances are that in any garden of less than a half acre planted to a well-assorted variety of crops, the damage from a weed-killing chemical used on any crop would be greater than the gain to that crop.

Then too, U. S. Department of Agriculture weed specialists point out that it is a good deal of a chore to load a sprayer with the precisely measured spray mixture, do the spraying, and then clean up the equipment thoroughly.

Student at GTC Busy With Bees

Constitution State News Service

COLLEGEBORO — While others bookworm their way to recognition, William A. Sirmans, Georgia Teachers College freshman of Savannah, is receiving applause for being crowned king of a masquerade ball as Madame Butterfly and for starting collection of bees estimated at 20,000.

A former snake collector, he hopes to provide enough honey from his hive to flavor all pancakes served in the college dining hall.

Constitution Staff Photos—Carl Dixon

NEW MACHINE HARVESTS GRASS AND CLOVER CROP FOR SILAGE

Atlantan's Grass Mower Seen As Great Aid To Dairymen

By RALPH McGILL

Georgia, with other Southern States, is learning it can grow grass and has water in ample supply. It is moving toward an agricultural economy of grass, beef, dairying and poultry.

Feed is the big hurdle.

Frank Neely, Atlanta department store executive, has been a farmer since 1935 when he bought worn-out acres beyond Chamblee.

The year before he bought it the last starving cotton farmer had abandoned the property when his total yield was about $300. The acres yielded about a quarter bale to the acre.

Neely, with patience and hard work, has made it into one of the finest dairy farms in the State.

He has done so without using any unusual or expensive equipment. His latest piece of machinery is, I think, the first in the State. It mows grass, chops it and blows it into a trailer. It is by no means a machine new to dairying. The Midwest has used it for years. That is why they can produce good milk cheap.

Here in Georgia our cows don't produce enough milk. Our pastures are not, save for a few, developed for all-year grazing. Even when they are there is always need for feed.

In the Spring we had plenty of grass. It grows faster than cattle can graze it. This machine enables a pasture to be mowed and the chopped, green grass or clover is then blown into a silo.

Within two weeks the mowed field is ready for grazing. Cattle can be moved from pasture to pasture and the machine will thus enable a dairy farmer to double the amount of feed he gets from his acres. He fills his silo off Spring grasses.

The machine costs about $1,500. It is within the means of any commercial dairy farmer.

Neely also is carrying out experiments approved by the U. S. Experiment Station at Beltsville in cross-breeding, by artificial insemination, pure-bred Guernseys and Holsteins. The result is a sturdier, larger calf which can be bred about six months ahead of either of the crosses. The milk supply also is larger.

More feed and better milk producers are the answer to the future.

GRASS IS STORED IN SILO TILL NEEDED

FARM OWNER FRANK NEELY WATCHES MACHINE

ALBANY TO GET

Idaho Oats

Constitution State News Service

ALBANY—A new type oats will be grown in Idaho, and the seeds shipped back to six Dougherty County farmers.

The six farmers obtained a loan of 10 bushels of the oats from the Quincy, Fla., Experiment Station, shipped them to Idaho where they will be grown under irrigation.

Franklin 4-H Youths Will Aid Fund Drive

Constitution State News Service

FRANKLIN — Four-H Club boys in Heard County today are getting ready to make a contribution to the Georgia 4-H Club Foundation, in spite of the fact that 1949 was a disastrous crop year in the county with money scarce on many farms.

The club boys have a 900-pound registered Hereford bull, for which they paid $500, and they are going to give away May 27. In connection with the drawing, through which some person will win the bull, the 4-H youths are asking for contributions to be given to the 4-H Foundation.

All funds donated to the Foundation will be used to build a permanent 4-H Club camp on the shores of Rock Eagle Lake, near Eatonton. A 1,400-acre tract of land is being leased to the Uinversity System of Georgia, Board of Regents, for 99 years for the purpose of building the camp.

O. W. Burns, County Agent in Heard County, points out that the 4-H members thought at one time that they would each donate a day of work toward helping build the camp. They decided, however, that even if every boy donated a day's work, the total amount raised would not be as much as the value of the bull. 1,400-acre tract of land is be-

Corn Output Tops

More Georgia farm land is planted in corn each year than to any other crop, according to Extension Service agronomists.

TALMADGE TO CROWN QUEEN

10,000 Seen for Tomato Fete

By SAM CLARKE
Constitution Staff Writer

GLENNVILLE—The greatest crowd ever to assemble here and the most impressive array of outstanding speakers are expected in Glennville Thursday to celebrate the success of one of Tattnall County's newest crops—tomatoes.

More than 10,000 persons from throughout the South will attend the wide variety of activities scheduled for the Sixth Annual Tomato Festival.

The tomato crop has done much to bring the county "out of the red," and put more profits into the pockets of farmers.

The biggest program ever attempted by Festival planners has been lined up to plug the 1950 tomato crop, which is expected to hit the picking stage just about Festival time.

Activities beginning with a big parade at 10:30 a. m., and continuing through a big dance commencing at 9:30 p. m., will fill the day with an event scheduled almost every hour.

The schedule was given as follows: 10:30 a. m., parade; 11 a. m., jet airplane show; 11:10 a. m., speaking; 1:15 p. m., Crowning of Festival Queen; 2:30 p. m., Harness Horse Races at Piney Woods Track; 8 p. m., Baseball Game, Glenville vs. Statesboro, and 9:30 p. m., street dance at State Farmers Market.

A two-hour portion of the morning events will be aired over Radio Stations WSAV, of Savannah, and WBGR, of Jesup.

Almost as colorful as the parade will be the speakers' roster, headed by Gov. Talmadge as principal speaker. The Governor also will crown the Festival Queen and ride in the parade.

Other speakers will be Lt. Gov. Marvin Griffin, Atty. Gen. Eugene Cook, Pres. H. L. Wingate, of the Georgia Farm Bureau, Col. L. S. Hamel, Deputy Chief of Staff, Parris Island Marine Base, Mayor Olin Fulmer, of Savannah, and Mayor Mack Kennedy, of Glennville, who will make the welcoming address.

FESTIVAL QUEEN
Melva Crummy

Approximately 30 floats have been built for the colorful parade, representing several cities and counties outside Tattnall.

The parade will be led by the Parris Island Marine Band, with Darien and Jesup High School Bands also marching. The Tattnall County National Guard unit and Veterans of Foreign Wars will add a military touch.

Sharing highlight honors on the program with the show by Air National Guard jet planes, will be the harness horse races at Piney Woods Race Track.

Miss Melva Dean Crummy, 16-year-old Glennville High School senior, will reign as Queen of this year's Festival. She was chosen over a field of 25 beauties.

Attendants to the Queen will be Mitzi Brewton, Linda Yeomons, and Mary Ellen Smith, of Glennville; Lillie Ruth Parker, of Ludowici, and Jo Nell Austin, "Miss Screven County."

Directors for the Festival are H. M. Mishoe, H. C. Edenfield, Max Slotin, J. A. Bacon and Lamont Smith.

Cattle Trade Is Boon To Georgia Farmers

(This is the first in a series of articles on the South's rapid transition from row crop farming to the beef cattle and dairy industries.)

By HOKE SMITH MAY
International News Service Staff Correspondent

The Southern farmer, plagued by droughts and the boll weevil and driven from his land by soil erosion, has been forced to find a new and more stable source of income.

Years of planting cotton crop after cotton crop had burned out the soil. What was once fertile top soil washed away to turn the rivers in Dixie red.

The farm dollar was literally flowing out to sea.

Then no more than five years ago, a southern agricultural revolution began which many experts today believe will eventually turn the South's states into the greatest beef and milk producing areas in the nation.

For the South, the cattle industry was a natural.

Low, flat country in Dixie provides water to make grass grow.

But the greatest single asset the southern cattle raiser possesses is a temperate climate which allows cattle to graze the year around.

The tremendous winter overhead paid by mid-western beef cattle and milk producers is virtually non-existent in southern states.

In the south there are no expensive steam-heated barns to build. There is no eight months' suply of grain feed to lay in. Old Bossie ranges from June to June and chews her cud of Bermuda grass or fescue in the open field.

In Georgia, the number of cattle and calves raised for beef and dairy purposes jumped 221,000 from Jan. 1, 1949, to Jan. 1 of this year.

Alabama saw a 232,000 rise in cattle numbers during 1949; Mississippi, 152,000; Arkansas, 110,000; Louisiana, 107,000; Tennessee, 96,000; Kentucky, 17,000; Virginia, 43,000; Florida, 127,000.

In South Carolina and North Carolina, where the cattle industry is still relatively small, cattle numbers climbed 21,000 in the former and 53,000 in the latter during the one-year period.

Southern cattlemen are improving their cattle breed along with the rapid growth in numbers.

For instance, Georgia cattle raisers are bringing the so-called "piney woods" stock out of the timber lands and breeding them into more useful, productive beasts.

Georgia farmers have found that the spindly-legged, skinny but hearty "piney woods" cow furnishes an excellent cross-breed for the pure-bred Brahma and Black Angus.

Farm Questions

By S. D. TRUITT
Fulton County Agent

QUESTION: Would you recommend presquare poisoning of cotton?

ANSWER: Due to large number of insects that survived the Winter I would recommend that you apply presquare poison. Dust using 3 percent BHC and 5 percent DDT or 20 percent Toxaphene, or mop using a mixture of 1 gallon syrup or molasses, 3 gallons water and 4 pounds calcium arsenate. When sprays are used the emulsifiable concentrate should be diluted with water and applied at the rate of 2 pounds of technical Toxaphene per acre. When DDT is included in the mixture the rate is 2 pounds of technical Toxaphene and 1 pound of technical DDT per acre. The mixture should be applied at the rate of 5 to 10 gallons of the diluted spray per acre.

QUESTION: What precaution should be followed in applying cotton insect poison?

ANSWER: 1. All insecticides used for control of cotton insects are poisonous and should be handled with caution. Avoid inhaling fumes and body contact with these materials. Liquid insecticides spilled on skin or clothing are extremely dangerous.

2. Avoid excessive drift of insecticides onto adjacent fields where animals are pastured or where food crops are grown.

3. BHC-DDT and Toxaphene will kill fish if dust is allowed to drift onto or drain from cotton lands into ponds or streams.

4. Some of the new insecticides, such as Toxaphene, are toxic to poultry.

QUESTION: At what time would you apply nitrogen as a side dresser for cotton?

ANSWER: I would apply nitrogen just after the cotton is chopped or after the second plowing. Apply at the rate of 100 to 200 pounds of nitrogen per acre.

More Oil Soybeans Predicted

Expert Gives Tips For Higher Yields

Constitution State News Service

ATHENS—"There is now a market for oil soybeans in Georgia, and a large number of farmers in the State will make trial plantings of this crop this season," E. D. Alexander, Georgia Agricultural Extension Service agronomist, predicted yesterday.

He believes that it is going to be necessary to produce high yields per acre and at low costs per bushel in order to make this crop a profitable one. To do this, Alexander suggests the following steps:

1. Plant on fertile loam or sandy loam soil that has been prepared as for corn. Best results are obtained where good amounts of organic matter from Winter or Summer legumes are present. If planting after lupine harvested for seed or small grain for grain, the crop residue should be chopped into the soil a few days before planting. If there is a large amount of small grain straw on the land, it can be raked, hauled and stacked for Winter feed.

2. Roanoke, Acadian, Ogden, C. N. S., J. W. 45, and Yelnando are the highest yielding varieties. They all have yellow seed. Arcadian, J. W. 45 and Yelnando are best for late planting and after lupine or small grain harvested for seed.

3. Fertilize with 400 pounds of 10-12-12, 3-9-9 or 4-8-8 per acre where the beans are not planted after a crop fertilized with 600 pounds or more of highgrade fertilizer. The 0-12-12 would be for the rich land or after a good Winter legume crop. Supply lime if soil test shows a need for it.

4. Rate of seeding is very important. Use 45 to 60 pounds of large-seed varieties of 20 to 30 pounds of small-seed varieties per acre. Such varieties as Roanoke or Ogden require 45 to 60 pounds per acre. Plant in 30 to 36-inch rows and drop 10 to 12 seed per foot if possible. Inoculate the seed.

5. Cultivate thoroughly to kill young weeds and grasses. First cultivation can be with weeder, rotary hoe or drag harrow. Two to three cultivations with these implements will be sufficient. Cultivation in the warmest part of the day will reduce damage to plants as they are less brittle at this time. Last cultivation can be with sweeps. Lay by when plants are 18 to 24 inches high.

6. In advance stages of growth soybeans may be attacked by caterpillars. One or two dustings with 10 to 15 pounds of cryolite or two and one-half percent DDT dust is suggested for control. If the plants are to be used for hay do not use the DDT.

FINEST QUALITY AT REASONABLE PRICES

STANDARD FEED STORES

Try these super-fortified, SUPER QUALITY feeds for the absolute top in performance—Now improved—yet no increase in price.

SCRATCH FEED (Used Bags)	4.05
FOUNDATION DIET (An Improvement on Chick Starter . . . Controls Coccidiosis)	5.30
All-Mash PULLET DEVELOPER (An Improved Growing Mash)	4.95
S. Q. LAYING MASH 20%	4.95
PROFESSIONAL BROILER FEED (Improved to Control Coccidiosis)	5.75
TRU-VALU 20% DAIRY FEED	4.45
Tru-Blu 20% Sweet Dairy Feed	4.25
STANDARD 18% HOG FEED	4.60
TRU-VALU 16% HOG FEED	4.40
HAY MEAL and MOLASSES	1.80
KIN DOG FOOD	25 lbs. 2.20
IDEAL DOG FOOD	2 cans 27c

Baby Chicks Now Available at All Stores
Excellent Quality—Broiler or Layer Types
Place Your Orders Early

Bulk Seeds—Field and Garden

STANDARD FEED STORES are conveniently located at these addresses . . .